

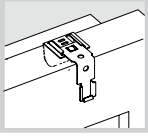

MONTAGEHANDLEIDING

PLISSÉS

Inhoudsopgave

	pagina
Belangrijk vóór het monteren	2
	
Montage plissé t.b.v. standaard of draai/kiepraam	3-12
Montage/demontage	4
Montage profiel - bovenzijde	5
Montage profiel - onderzijde	7
Montage spanvoetje - onderzijde	10
	Bediening
	10
	
Montage plissé t.b.v. dakraam	13-21
Montage/demontage	14
Montage profiel - bovenzijde	15
Montage profiel - onderzijde	15
Montage spanvoetje - onderzijde	16
Afstellen spanning spandraad	17
Demontage plissé met spanvoetje	17
	
Montage plissé t.b.v. dakraam (Velux, Fakro, Roto) met zijgeleidingsprofiel	18-20
Montage	19
Bediening handgreep	21
	
Montage plissé op draai/kiep- of dakraam m.b.v. bevestigingsklemmen	22-24
Montage	23
Bediening	24
	
Montage op draai/kiep- of dakraam m.b.v. plakprofielen	25-28
Montage	26
Demontage	28
	
Montage plissé t.b.v. koepel of plafondraam	29-32
Montage/demontage	30
Afstellen spanning spankoord	31
Bediening	32
	Montagehulp
	33
	Montage zijgeleiding u-profiel met tape
	34
	met tape
	34
	met schroeven
	35
	
Kindveiligheid	36-37
Koordbediening	36
Kettingbediening	37
	Bestelnummers clips/montagesteunen
	38

Belangrijk vóór het monteren

Waarschuwing

Als u het Verano® product zelf monteert, is dat voor uw eigen risico. Gebruik deze instructie slechts als een hulpmiddel en alleen bij montage van dit specifieke Verano® product. Mocht u er zelf niet uitkomen, dan kunt u altijd kiezen voor professionele montage. Het montageteam van uw Verano® dealer staat graag voor u klaar.

Pas op voor beschadigingen! Gebruik geen mes of ander scherp voorwerp bij het openen van de verpakking. De inhoud zou beschadigd kunnen raken. Leg de inhoud op een zachte ondergrond.

Pas op wanneer u gaat boren. Vallend boorgruis kan beschadigingen veroorzaken.

Controleer of het kozijn of de gevel vlak is

Schroeven voor de bevestiging zijn niet bijgesloten. Gebruik altijd schroeven en pluggen welke geschikt zijn voor de wand of het plafond waarop de plissé gemonteerd wordt!

Zorg voor voldoende ventilatieruimte tussen de plissé en het raam. Onvoldoende luchtcirculatie kan leiden tot condensatie. Schade aan het doek veroorzaakt door waterdruppels of vlekken van insecten vallen niet onder de garantie.

i Montage plissé t.b.v. standaard of draai/kiepraam

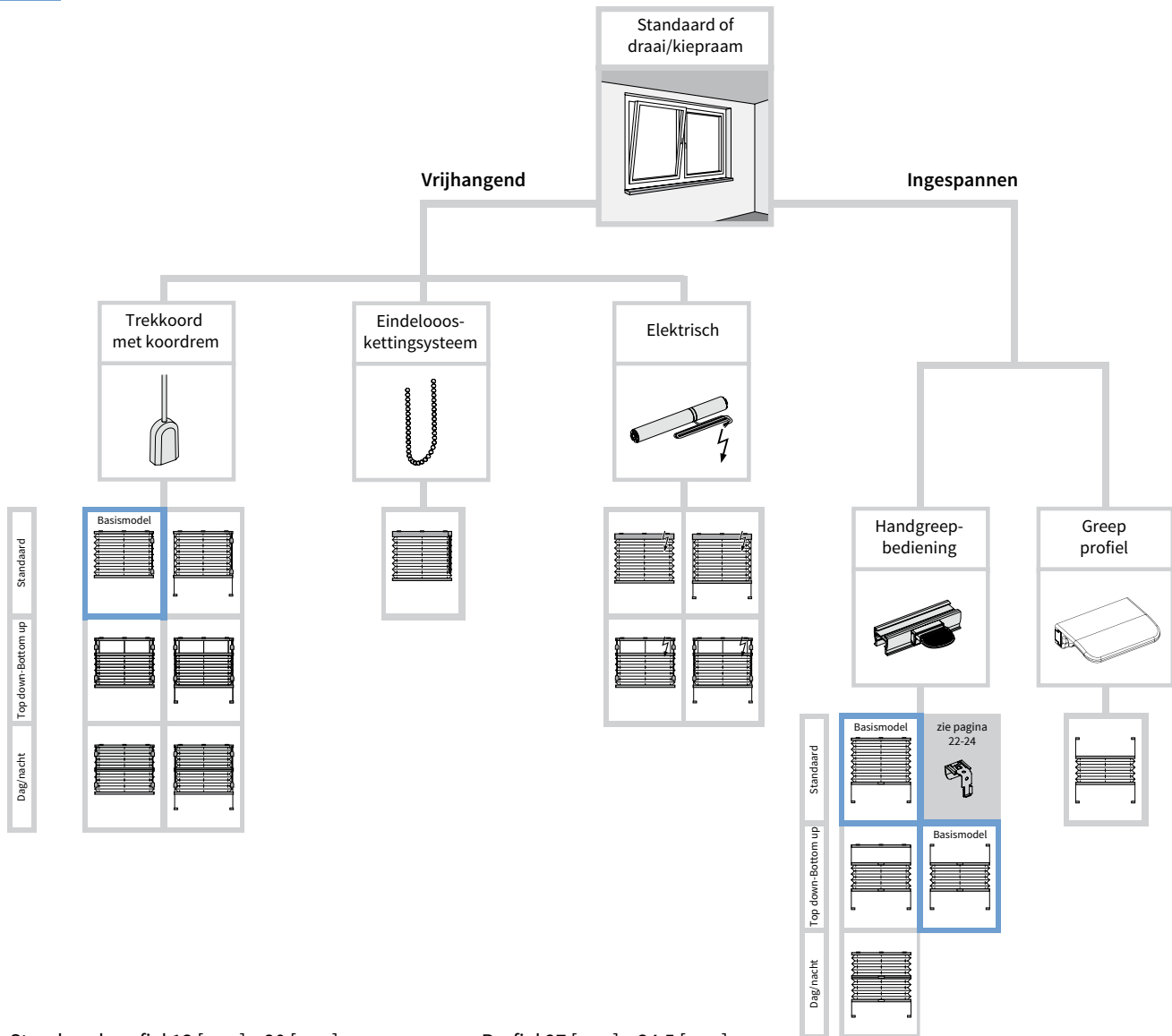

Standaard profiel 13 [mm] x 20 [mm]
Clip

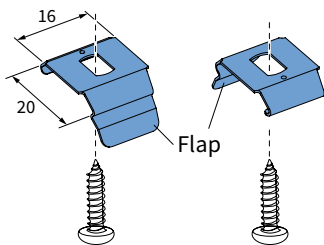

Profiel 27 [mm] x 34,5 [mm]
Clip

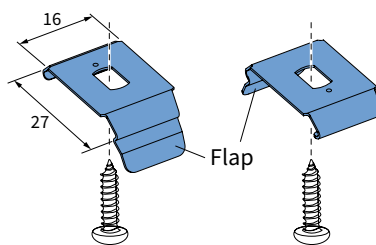

DIN 7981
Ø3,9 x 16 mm

X = plissé breedte
Afmeting in mm

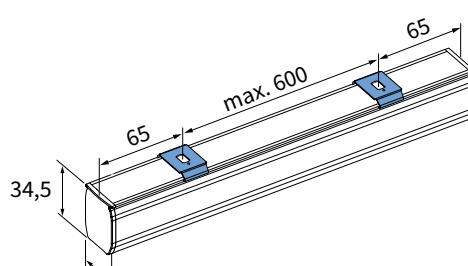
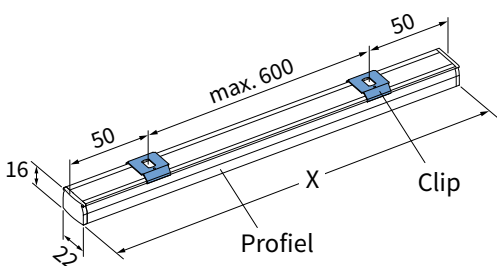

Per koord gebruikt u één
plafondclip.
Restant van de plafondclips
evenredig verdelen.

Montage

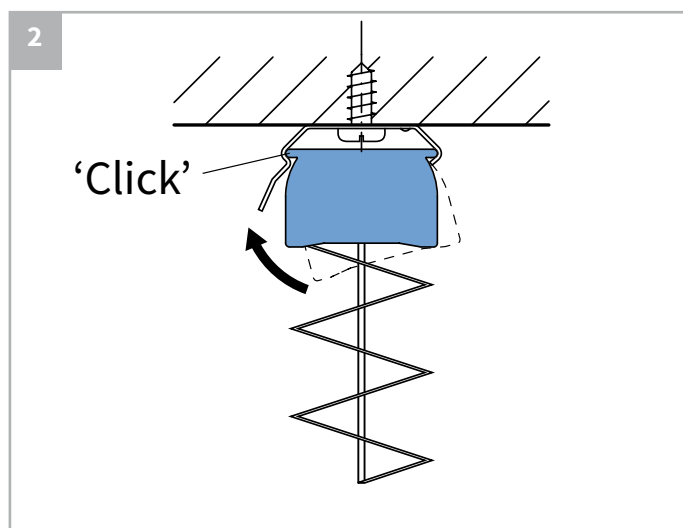
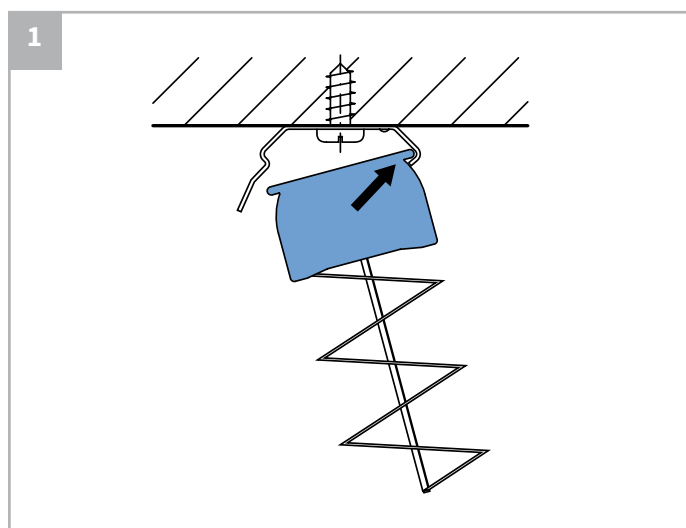

Demontage

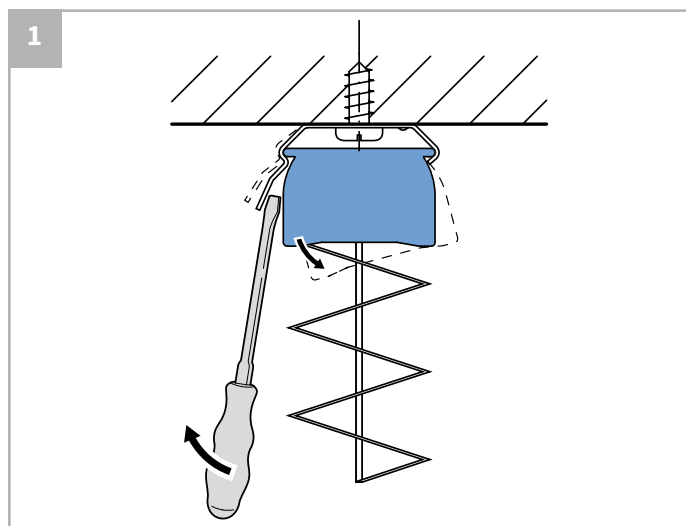

Deze werkwijze geldt ook voor:

- wandmontage met (verstelbare) montagesteun
- montage met beugel op een draai/kiepraam

Montage profiel - bovenzijde

Plafondmontage met clip 20 mm (standaard profiel)

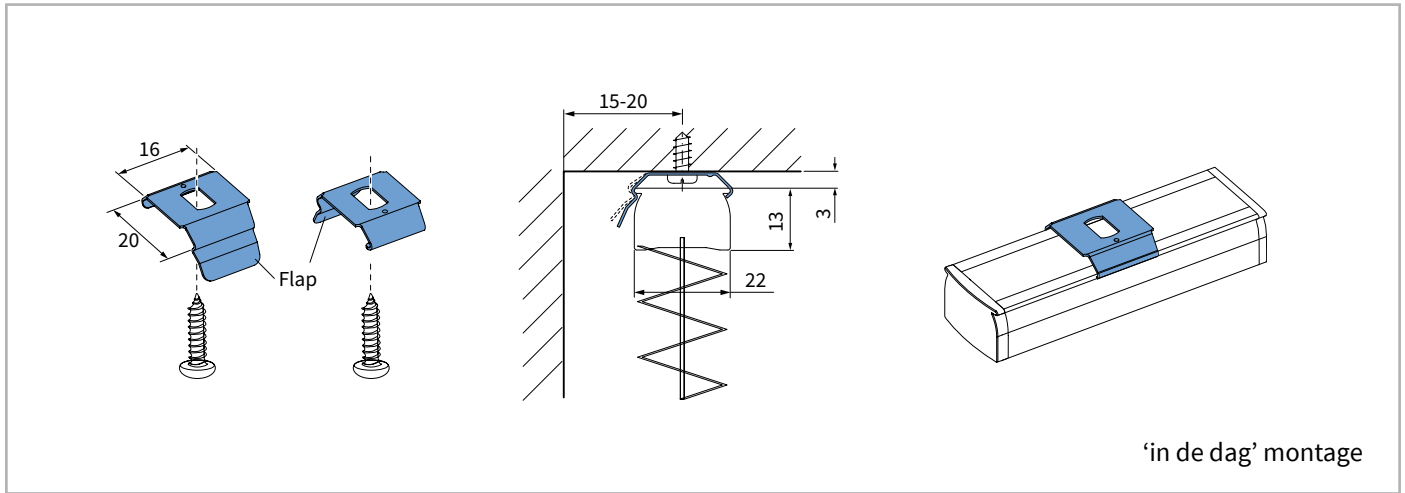

Plafondmontage met clip 27 mm (motor profiel)

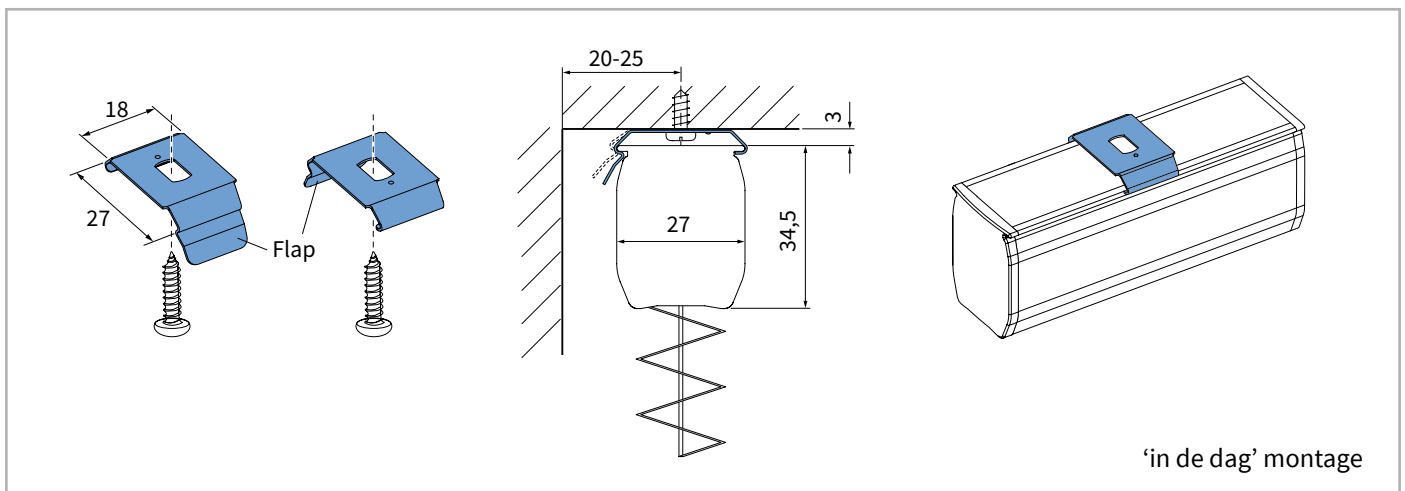

Wandmontage met wandsteun

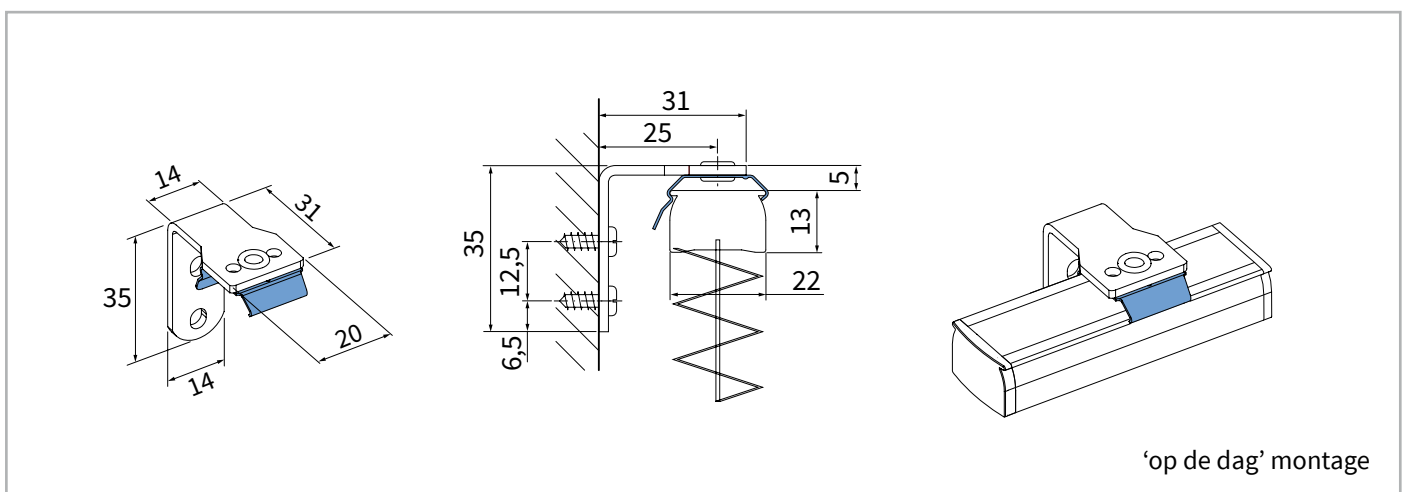

Montage profiel - bovenzijde

Wandmontage met afstandsteun

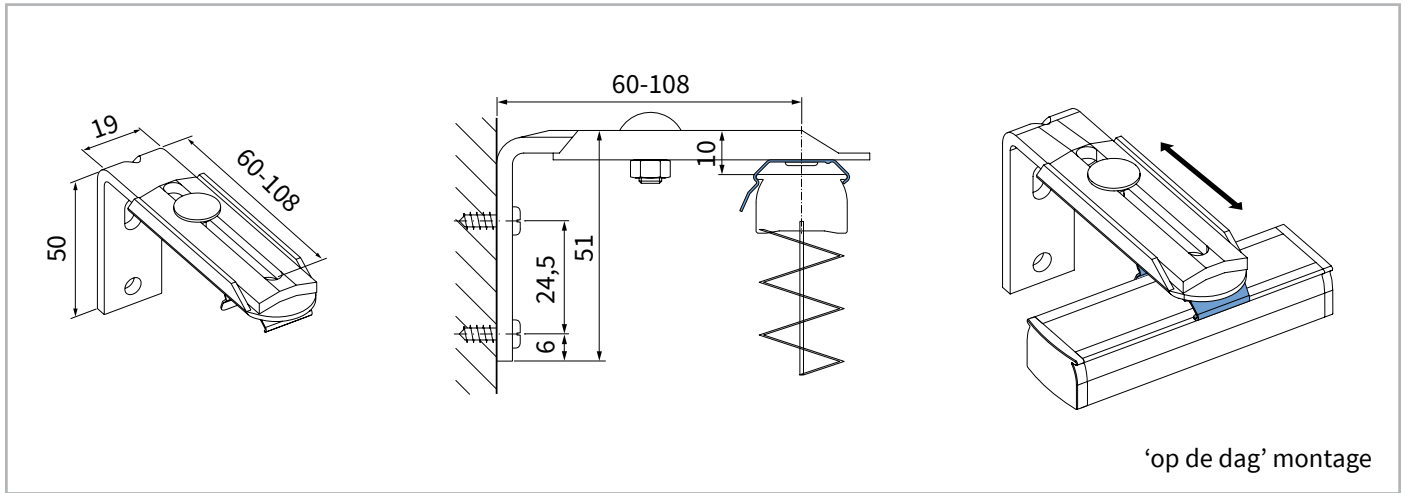

Montage clip op beugel draai/kiepraam

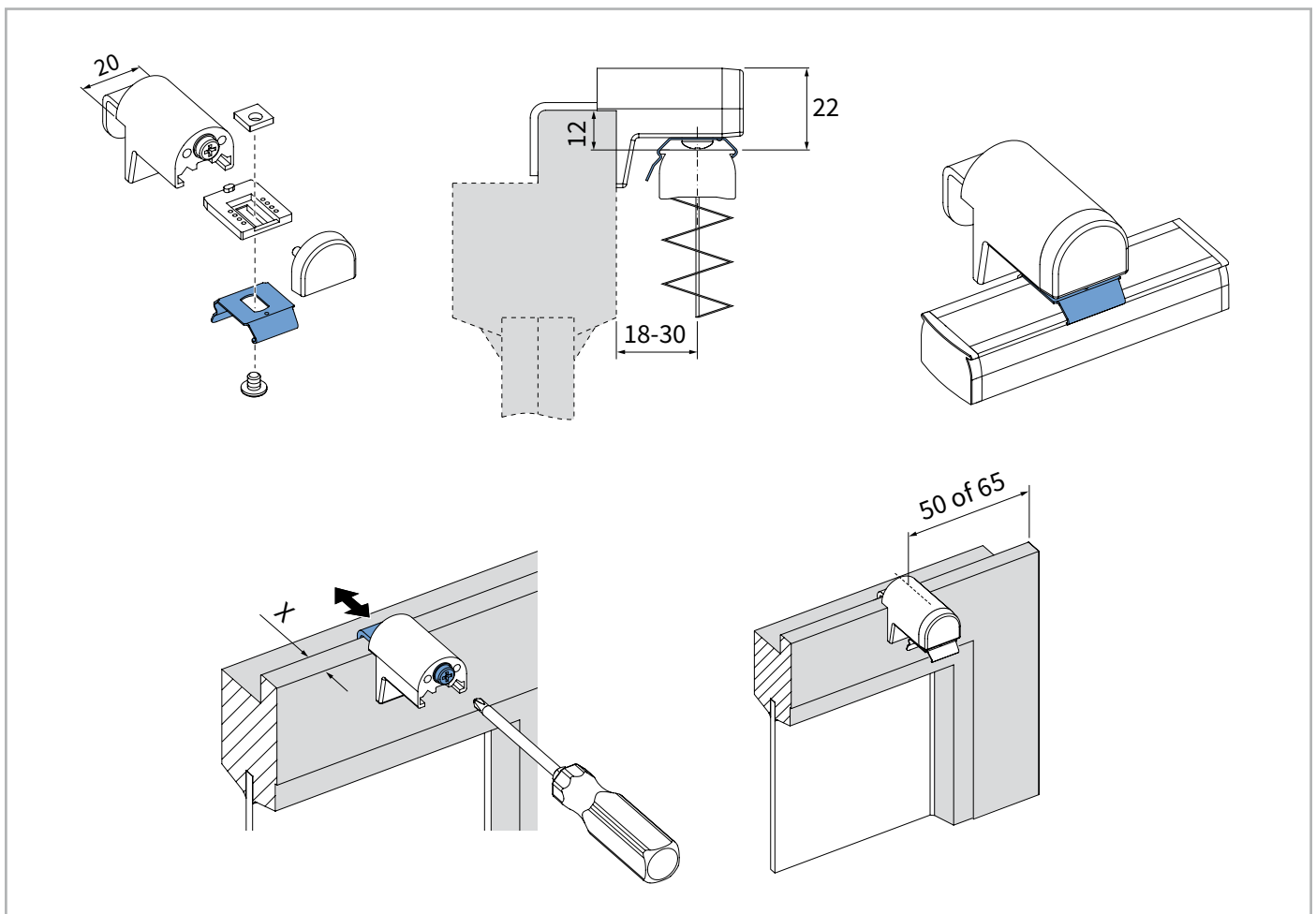

Montage profiel - onderzijde

Montage met clip 22 mm (standaard profiel)

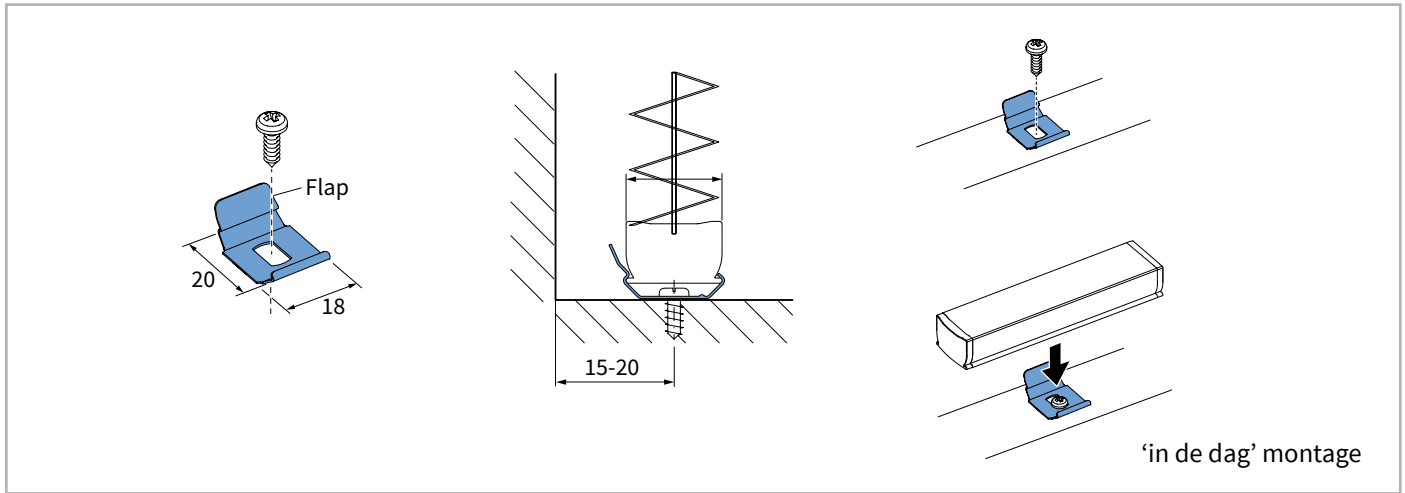

Montage clip op beugel draai/kiepraam

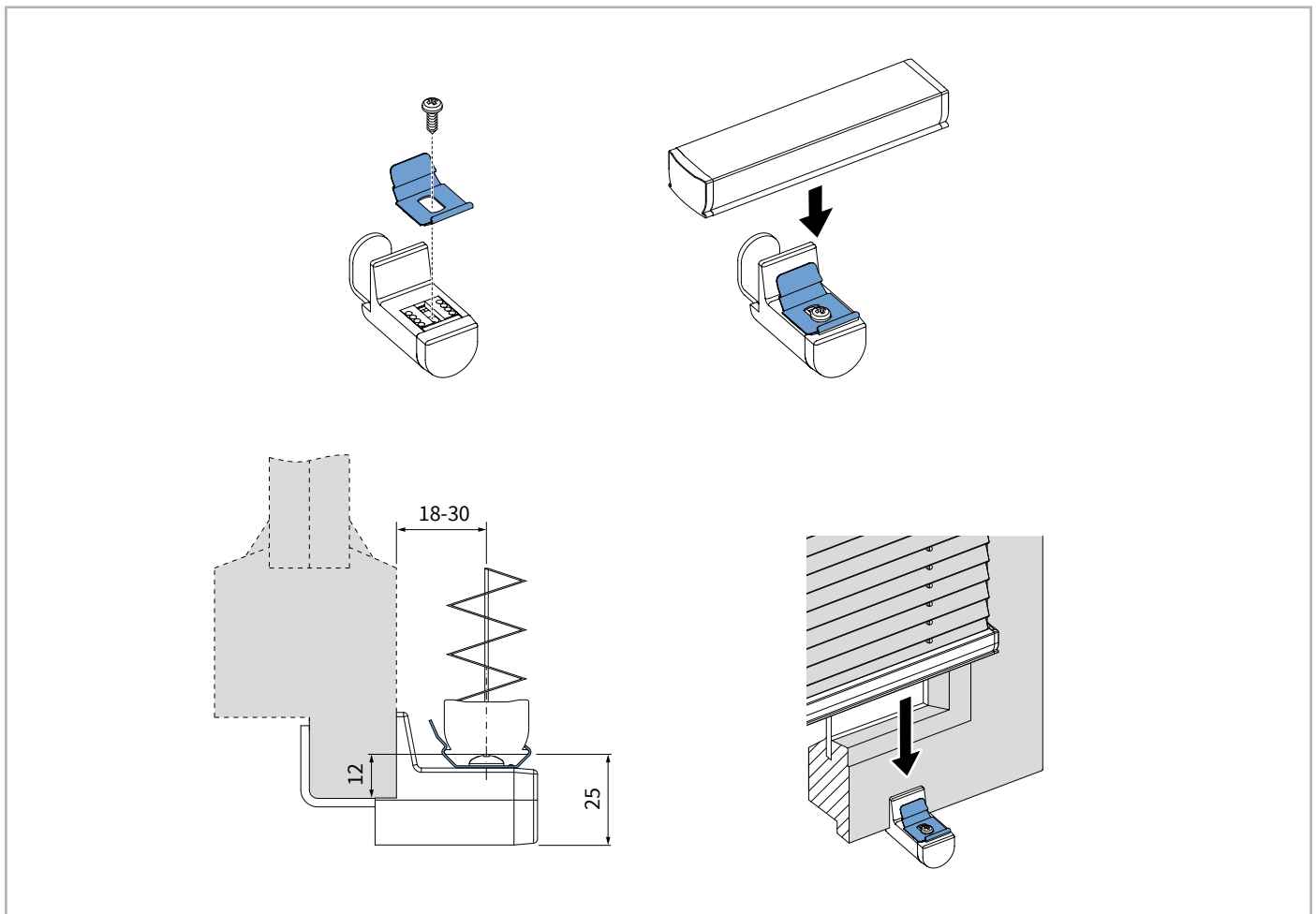

i Montage spanvoetje - onderzijde

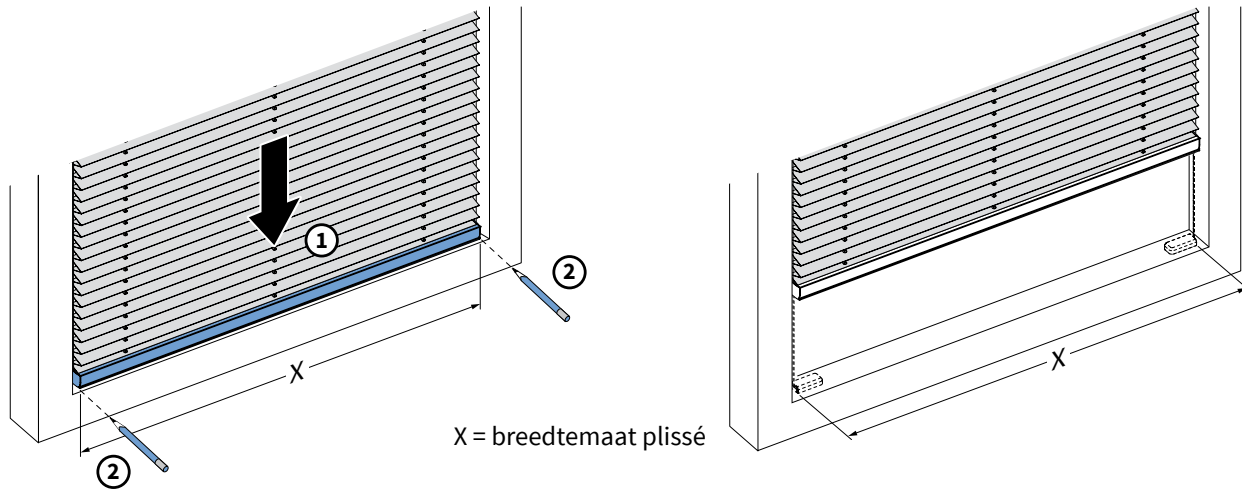

Montage spanvoetje op vensterbank of glaslijst

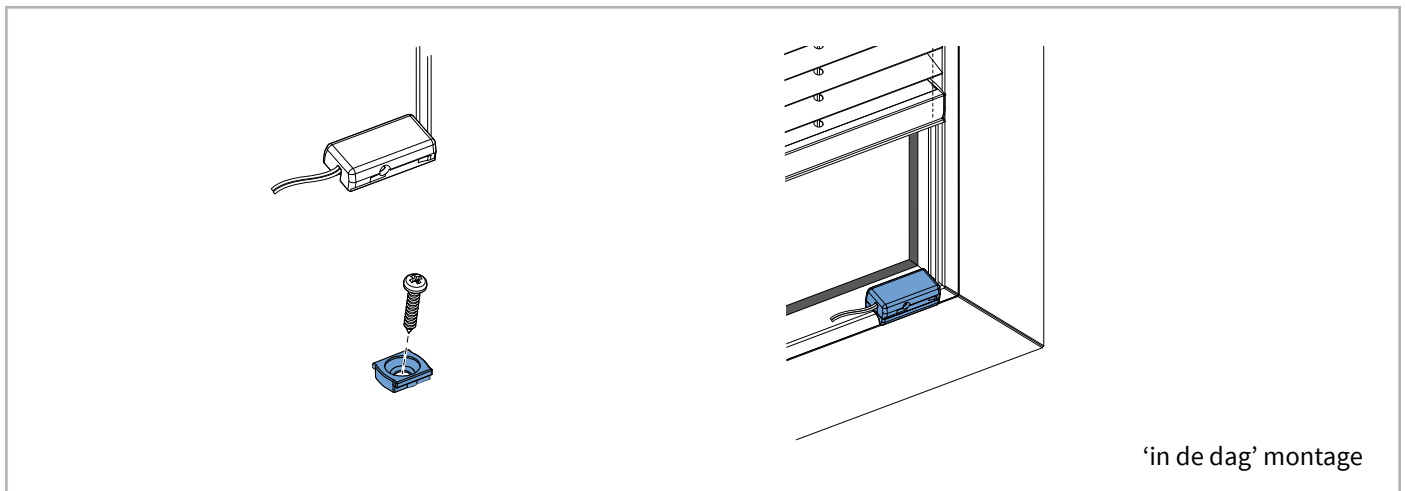

Montage spanvoetje op wandsteun standaard

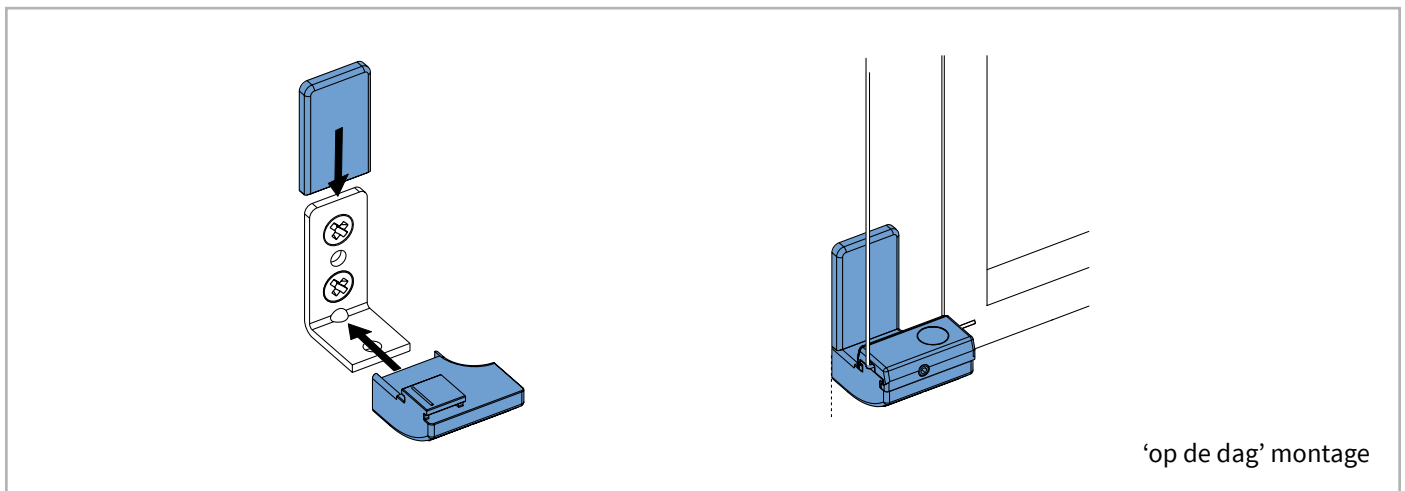

Montage spanvoetje - onderzijde

Montage spanvoetje op wandsteun klein

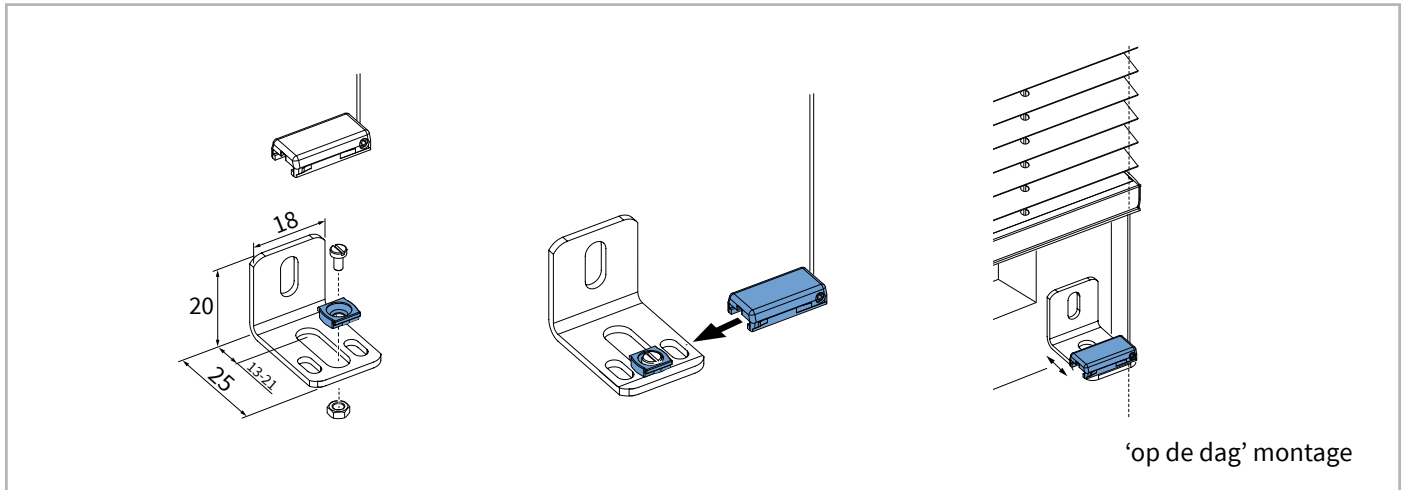

Montage spanvoetje op beugel draai/kiepraam

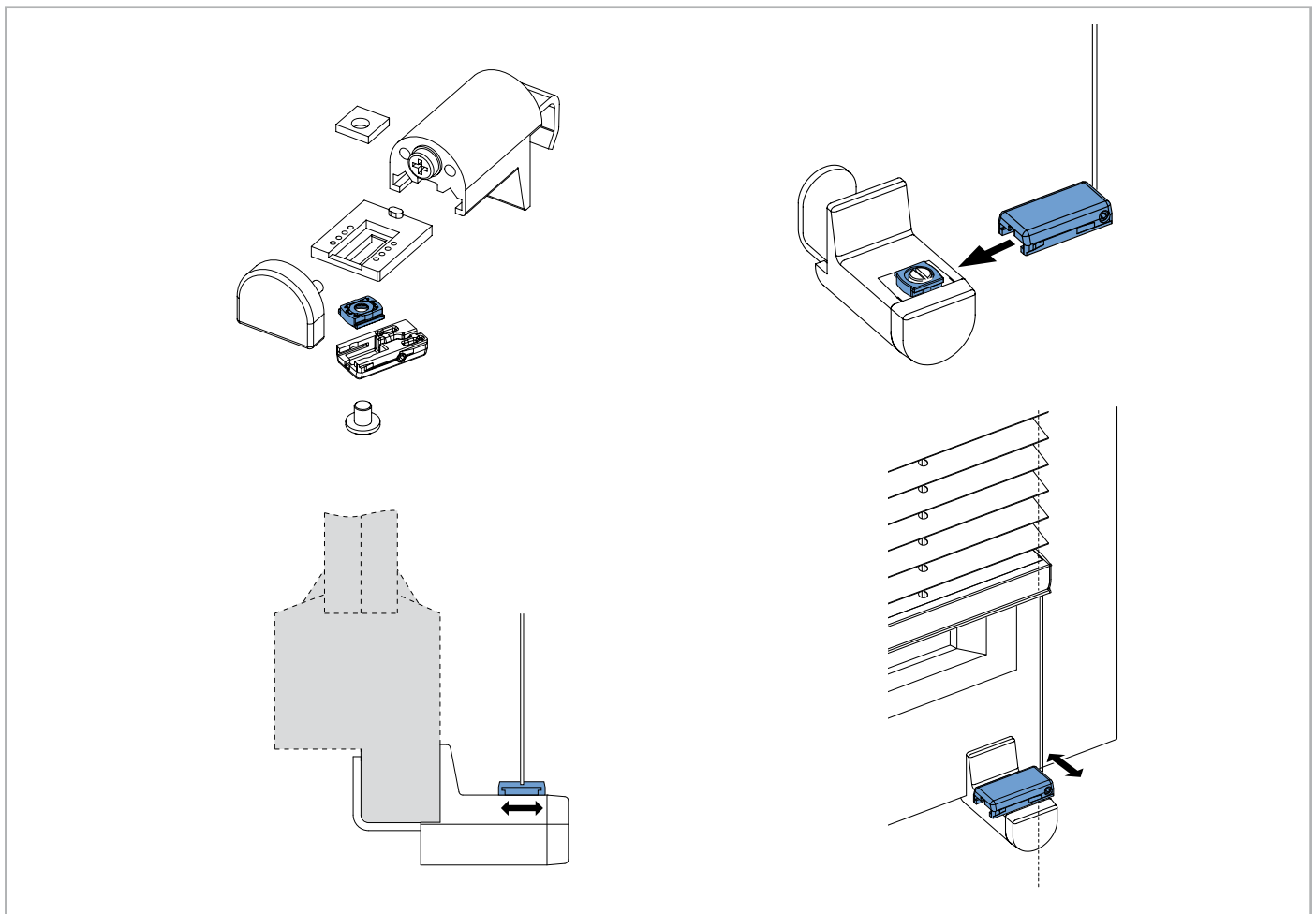

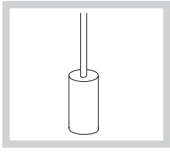

Trekkoord met koordrem

 Zie pagina 26 'Kindveiligheid'

Standaard

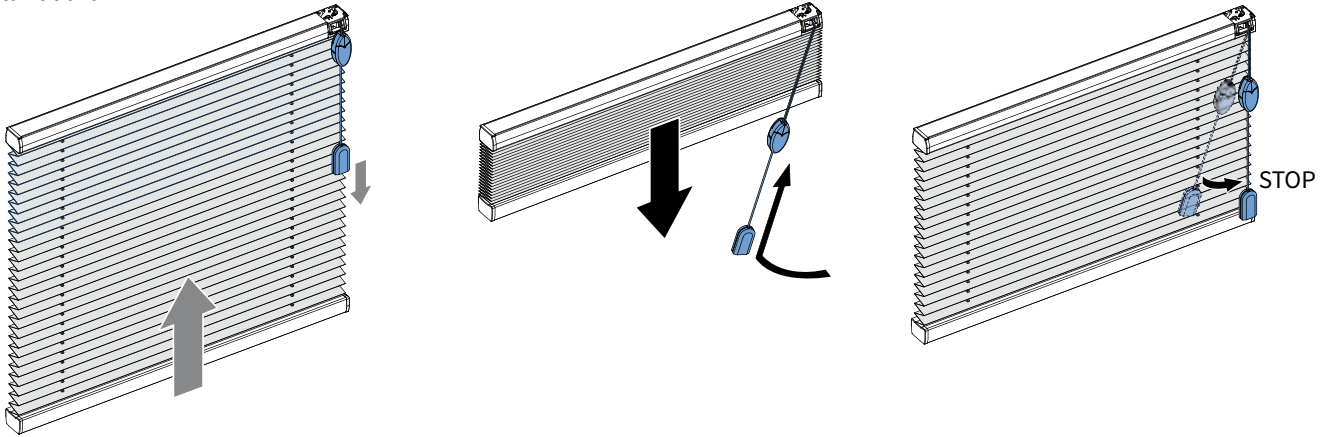

Top down - Bottom up

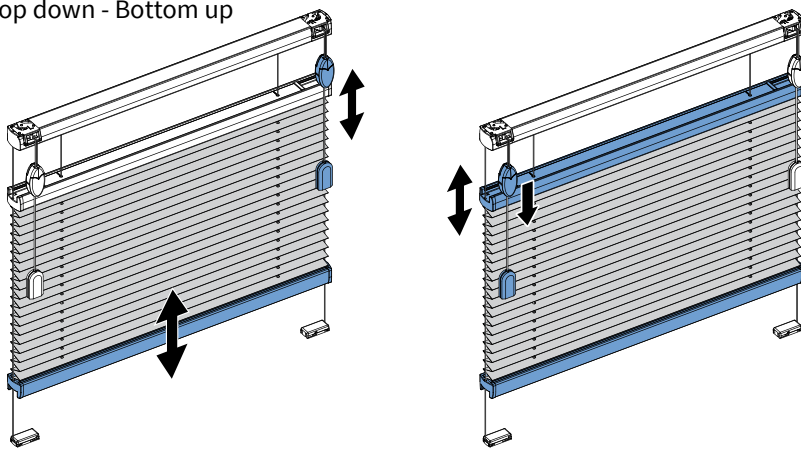

Dag/nacht

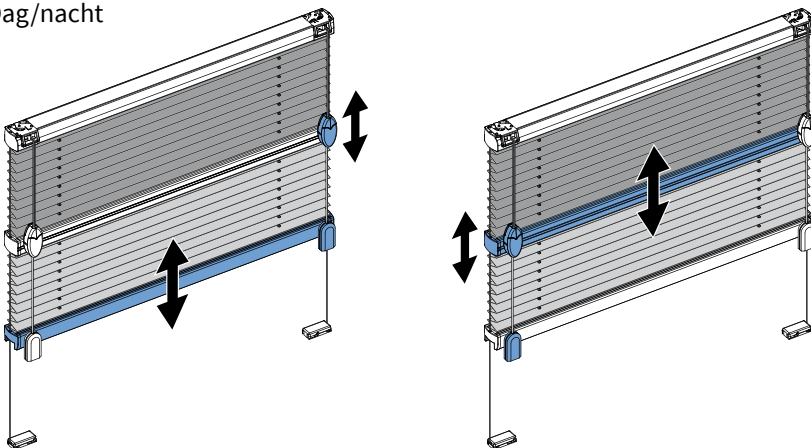

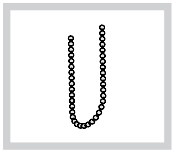

Eindlooskettingsysteem

 Zie pagina 27 'Kindveiligheid'

Standaard

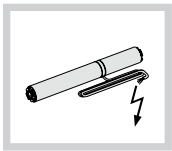
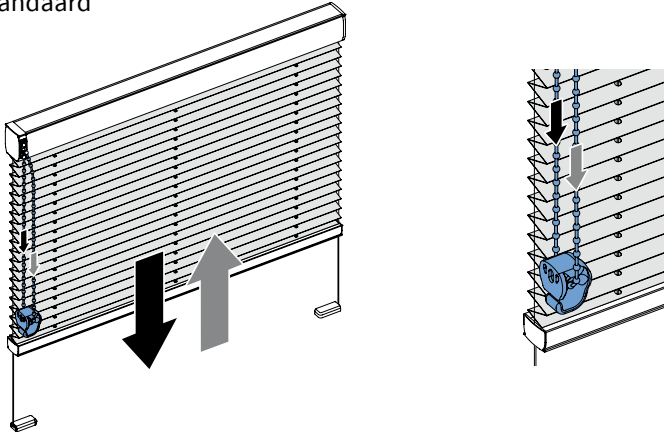

Elektrische bediening



Standaard

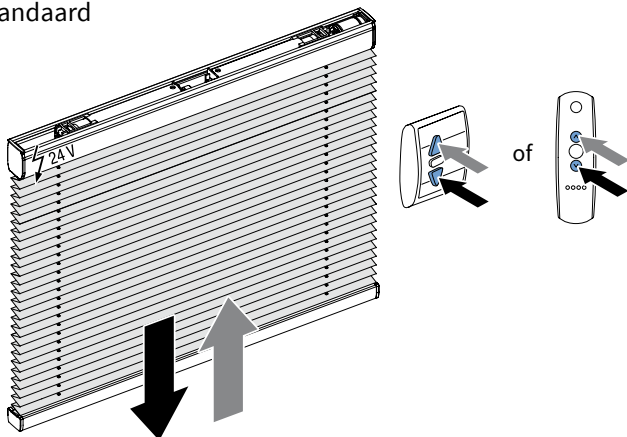

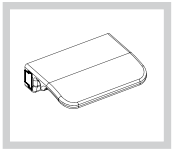

Handgripbediening



Standaard

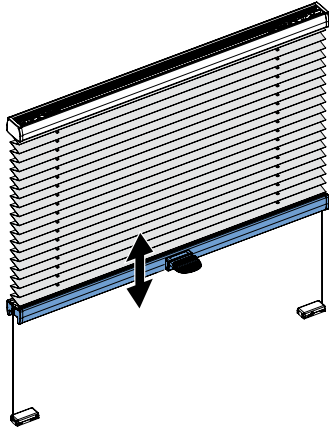

Top down - Bottom up

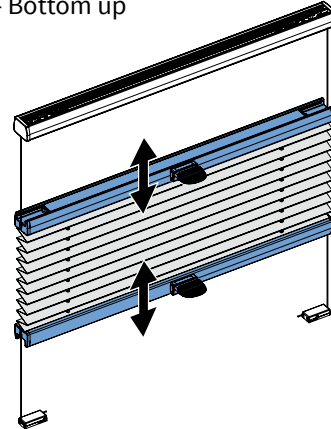

Dag/nacht

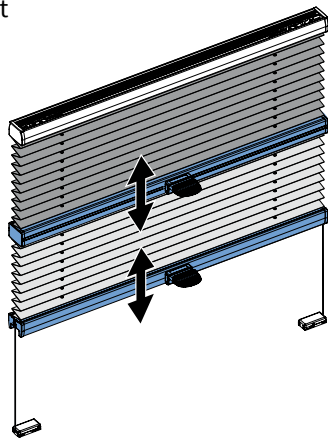

Optioneel
Bedieningsstang

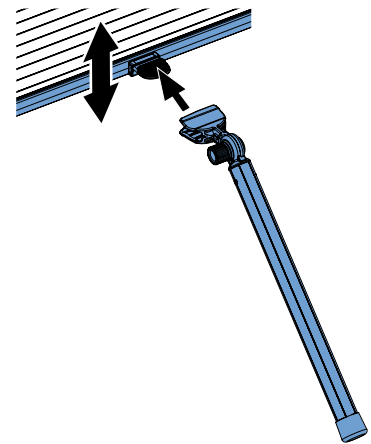

i Montage plissé t.b.v. dakraam

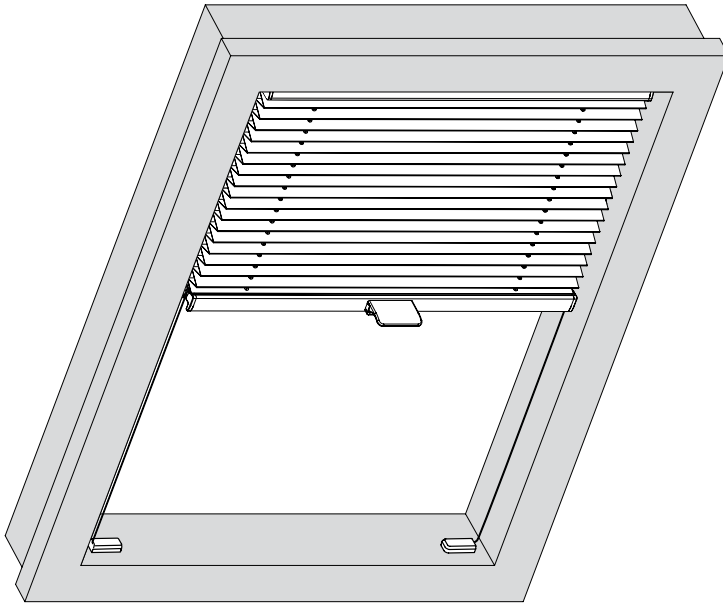

Standard	<p>Basismodel</p>	<p>zie pagina 22-24</p>
	<p>Top down-Bottom up</p>	<p>Basismodel</p>
	<p>Dag/nacht</p>	

Standaard profiel 13 [mm] x 20 [mm]

Clip

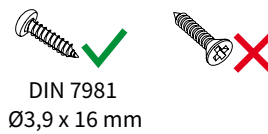
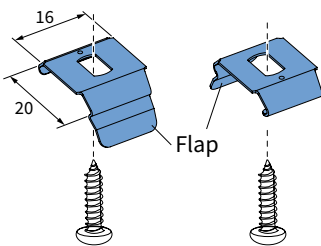

X = plissé breedte
Afmeting in mm

Per koord gebruikt u één plafondclip.
Restant van de plafondclips evenredig verdelen.

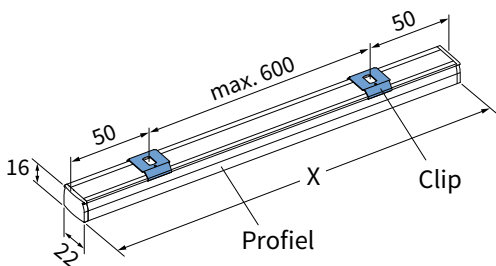

Montage

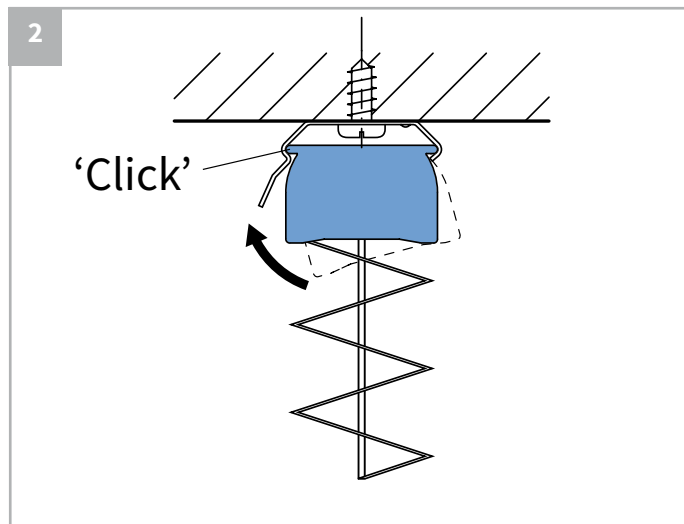
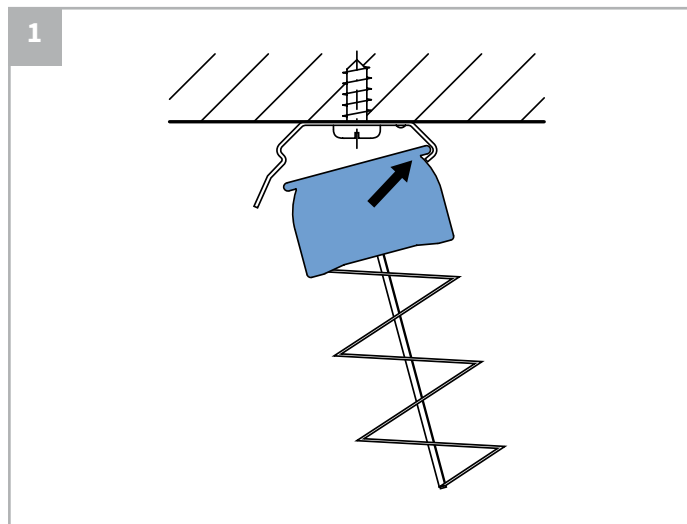

Demontage

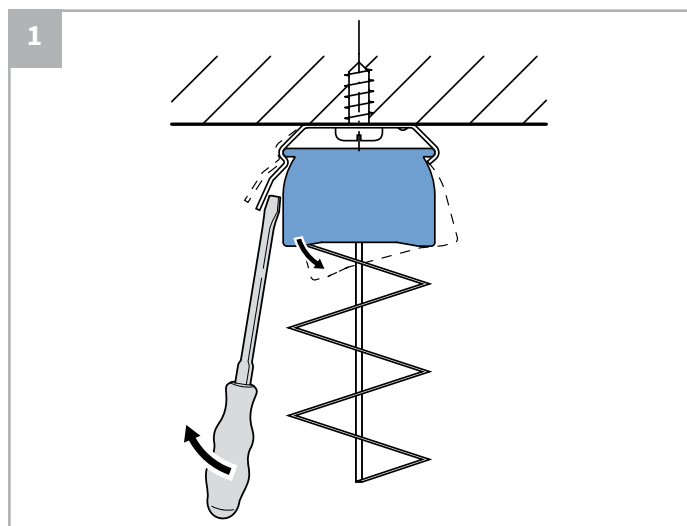

Montage profiel - bovenzijde

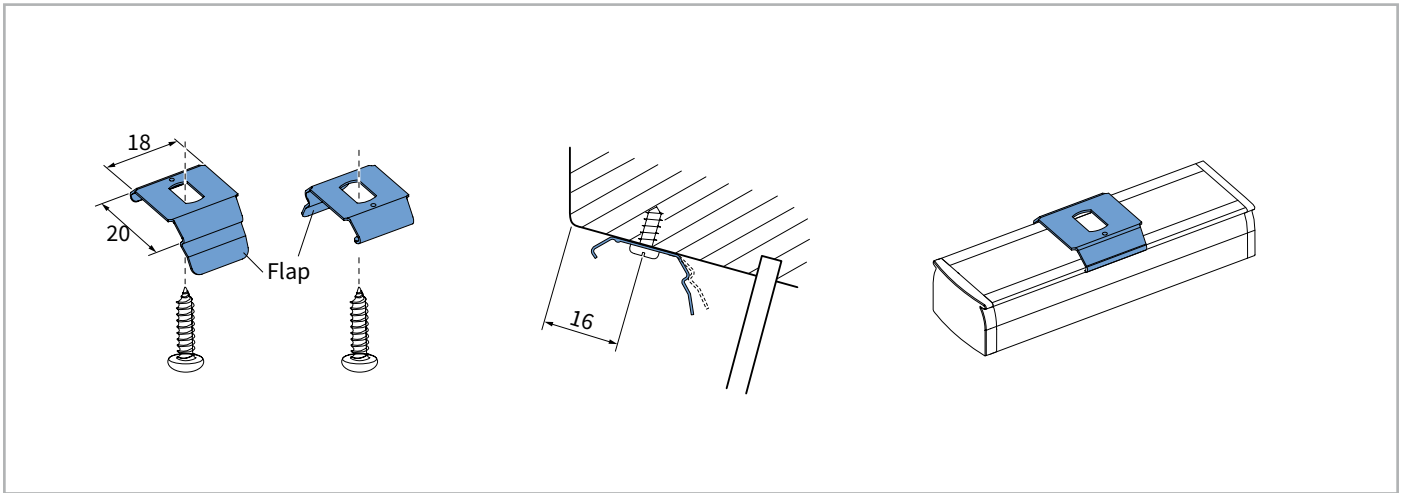

Montage profiel - onderzijde

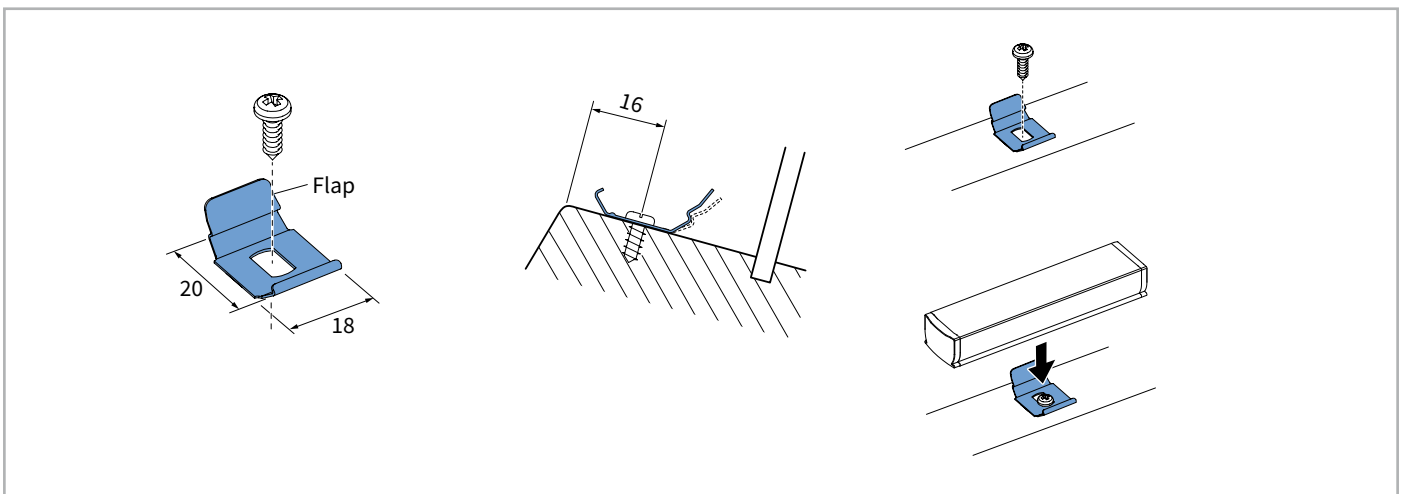

Montage spanvoetje - onderzijde

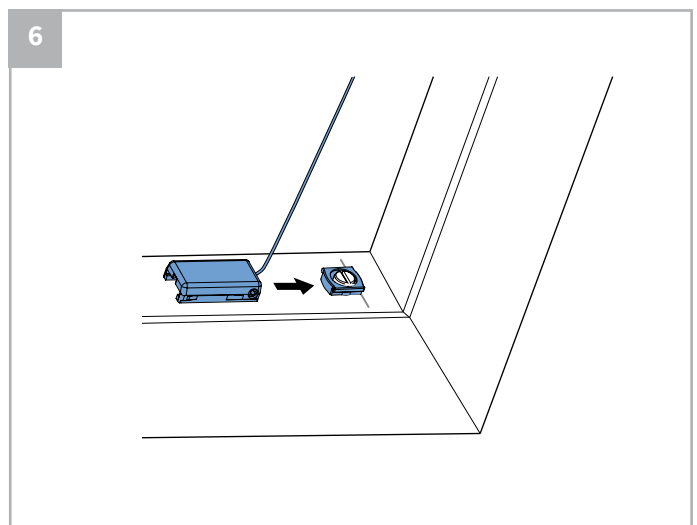
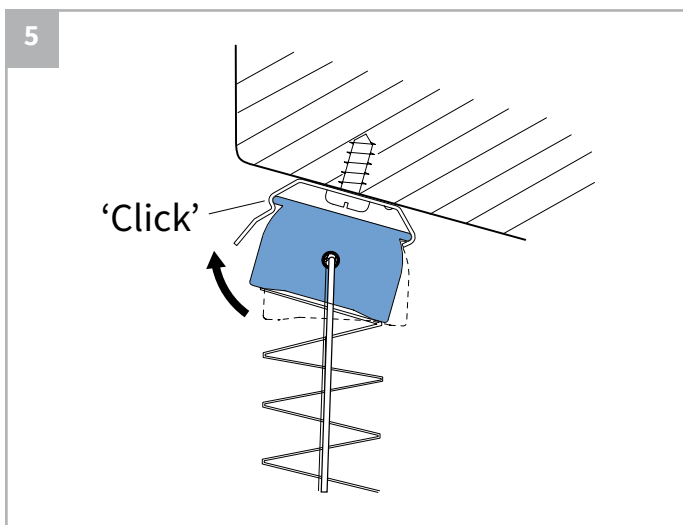
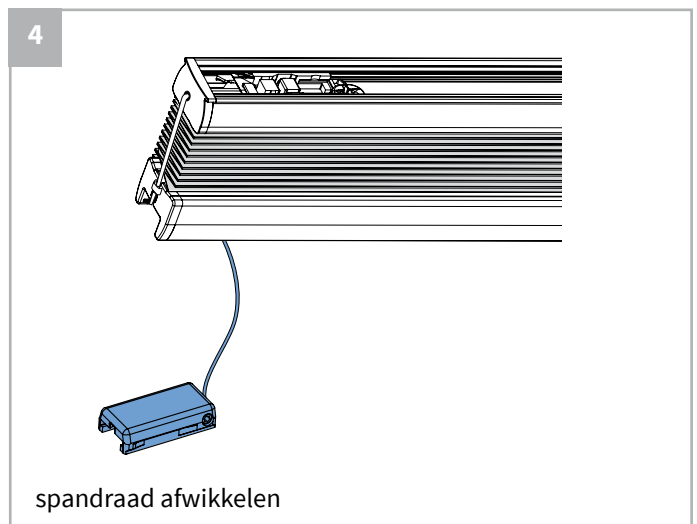
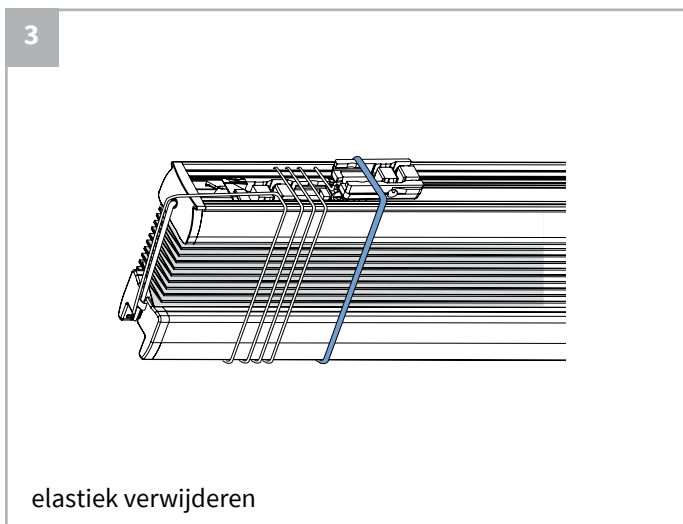
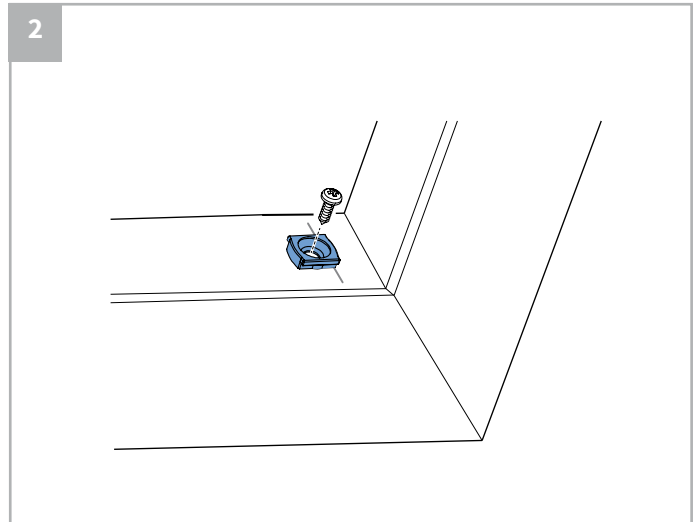
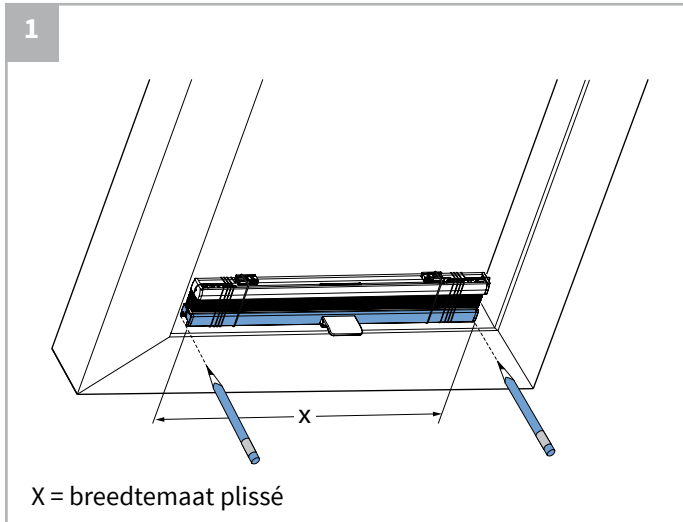

Afstellen spanning spandraad

Alleen indien nodig!

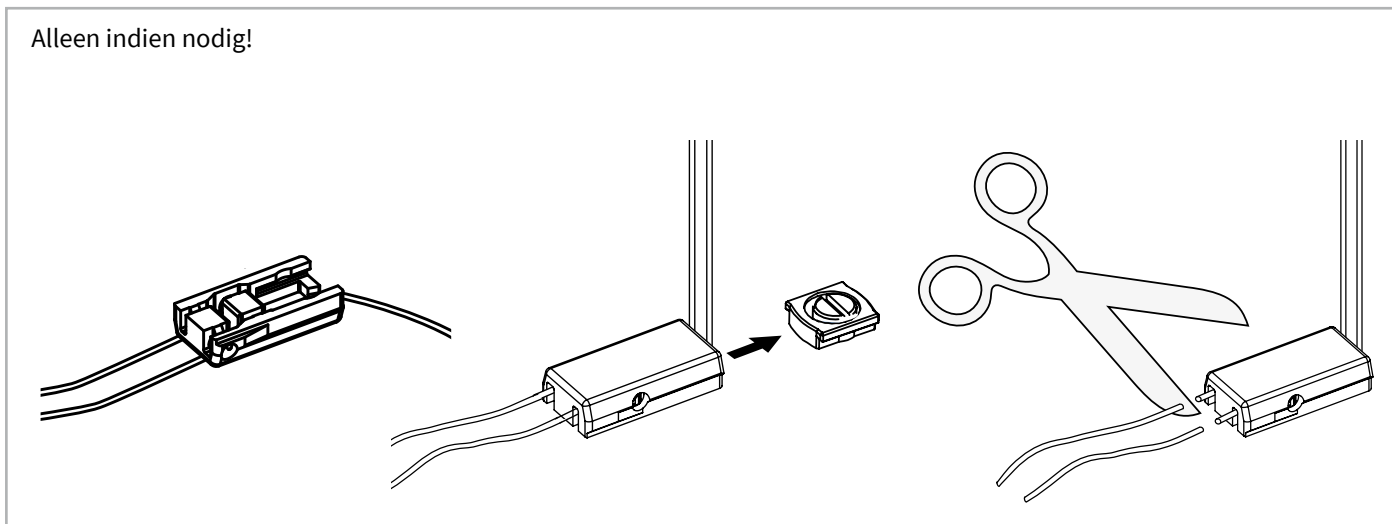

Demontage plissé met spanvoetje

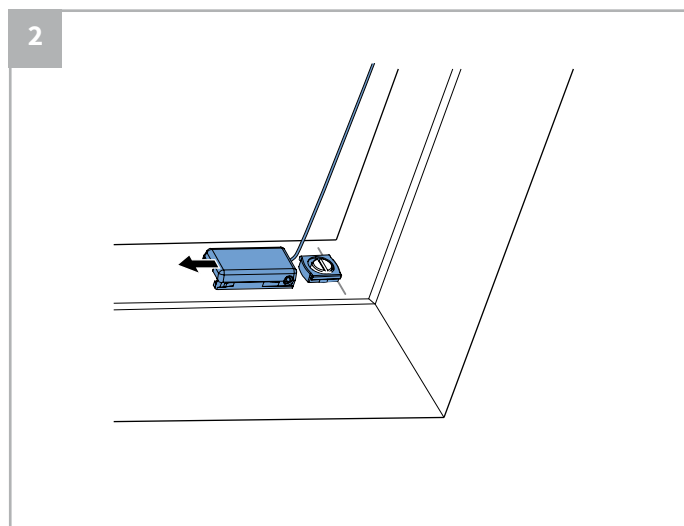
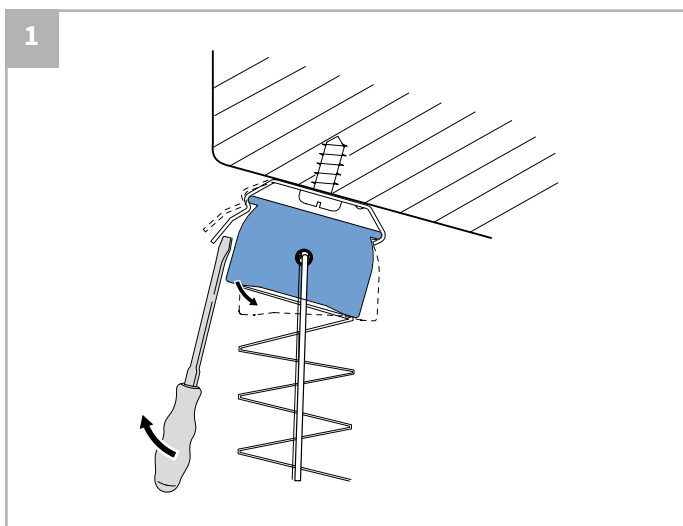



Montage plissé t.b.v. dakraam (Velux, Fakro, Roto) met zijgeleidingsprofiel

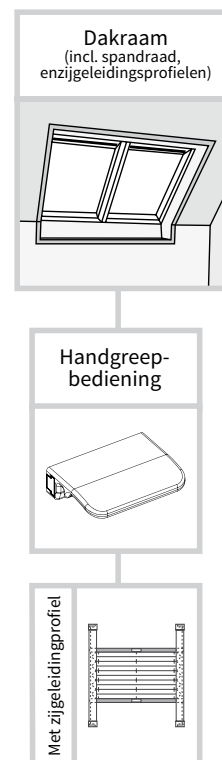
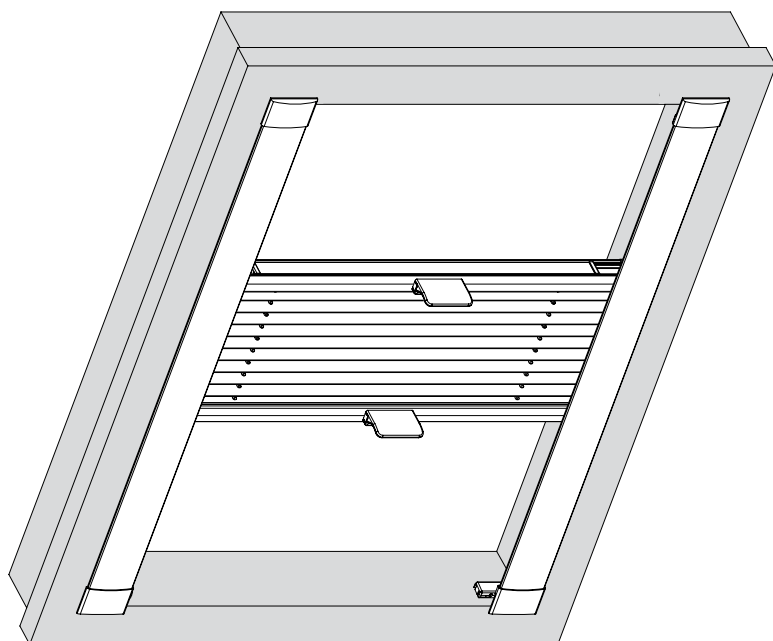

Deze plissé wordt op maat gemaakt afhankelijk van het door u opgegeven type dakraam.

Montage

1

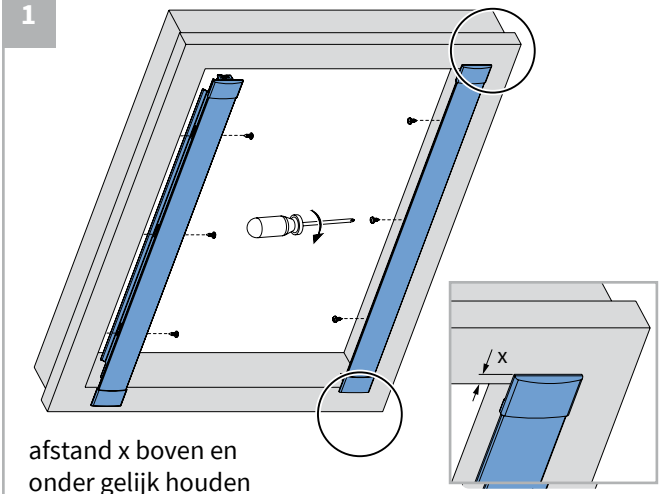

afstand x boven en onder gelijk houden

! Let op!
Bij een kozijn met een hoek van 105° afstandsblokje plaatsen ter hoogte van de schroeven.

2

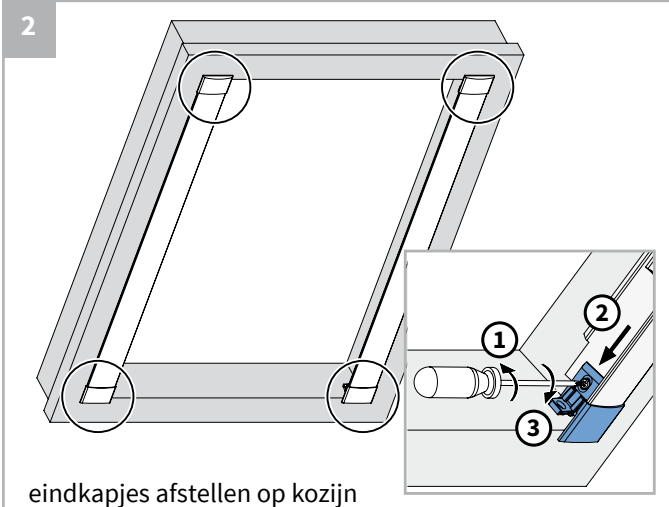

eindkapjes afstellen op kozijn

3

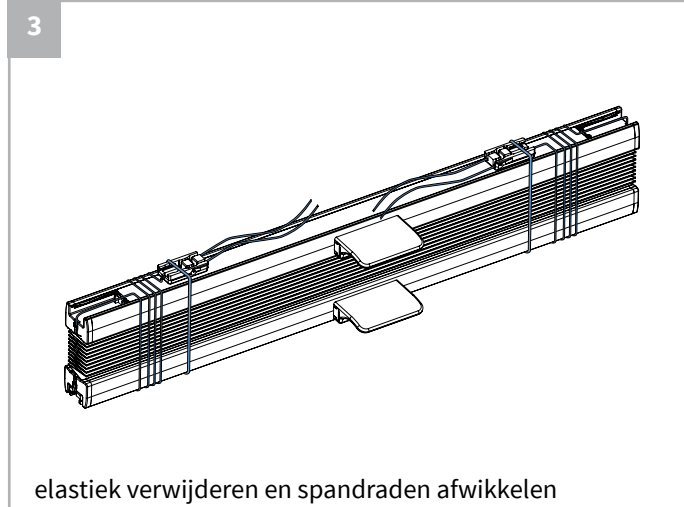

elastiek verwijderen en spandraden afwikkelen

4

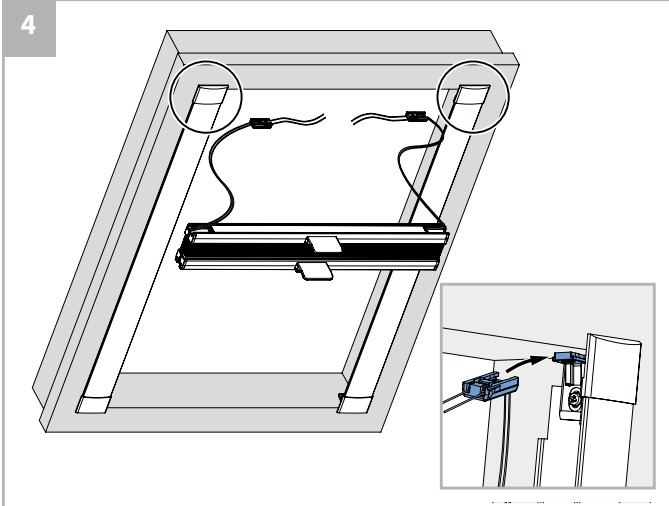

5

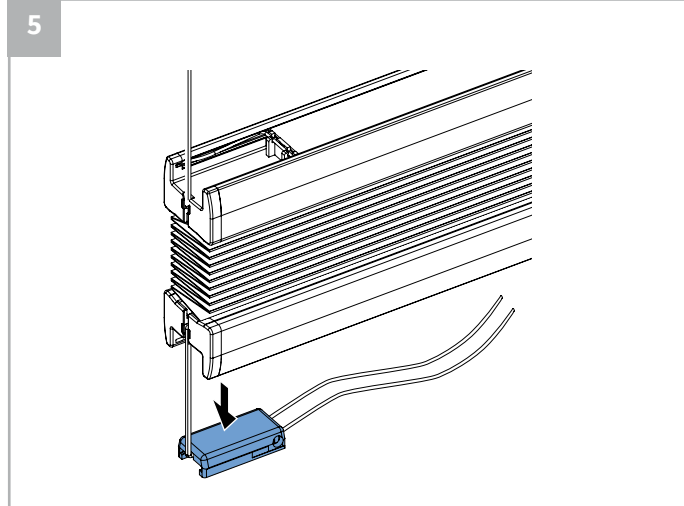

Montage

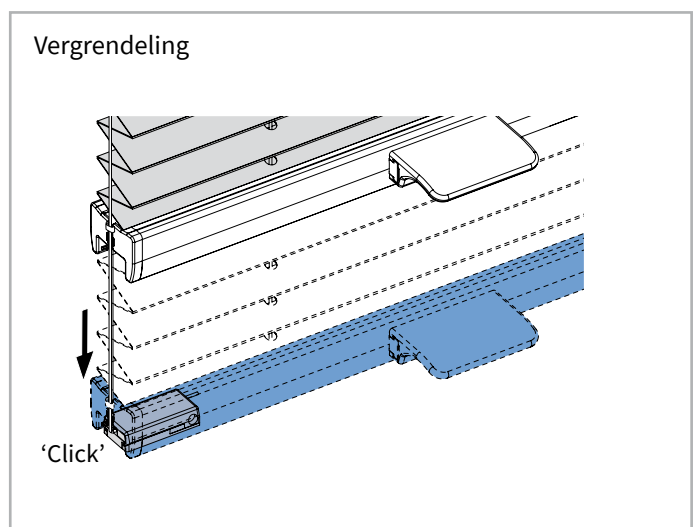
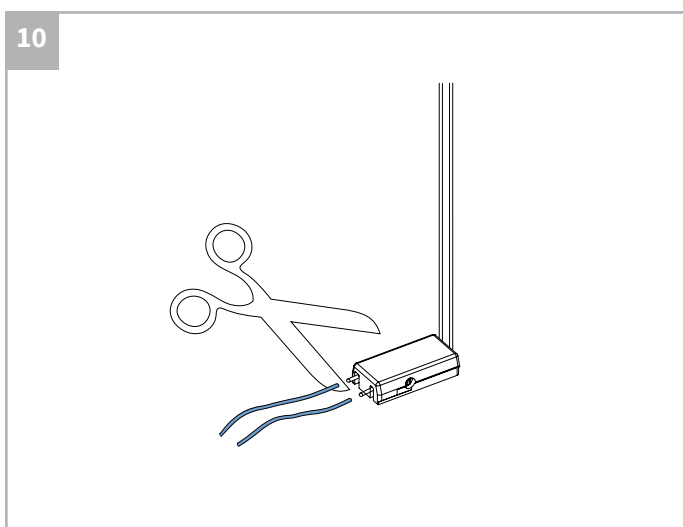
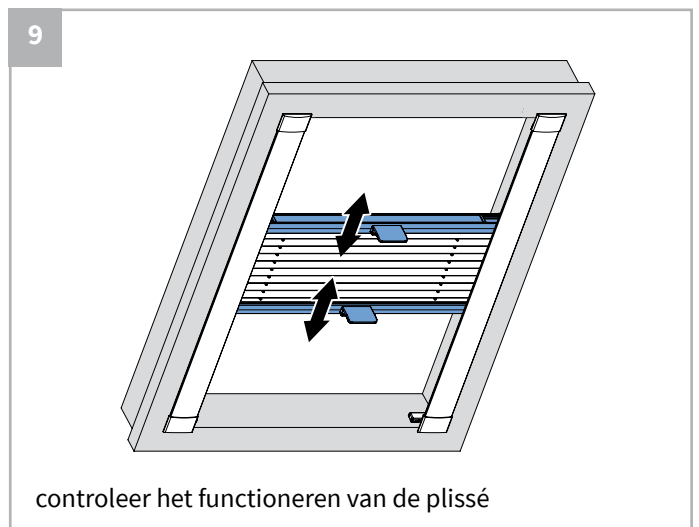
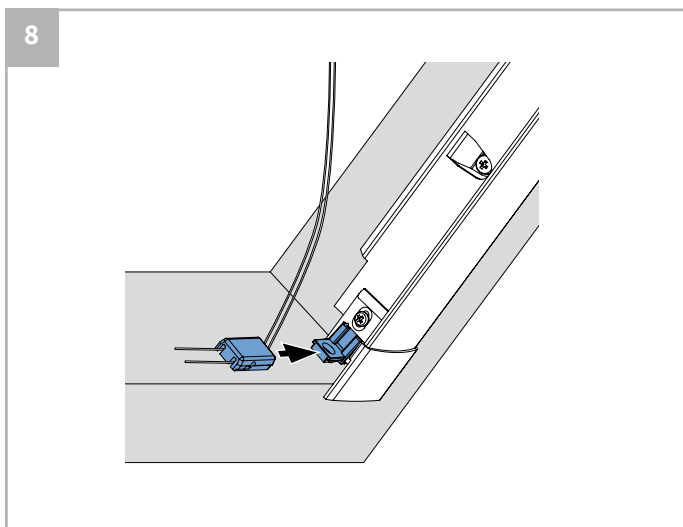
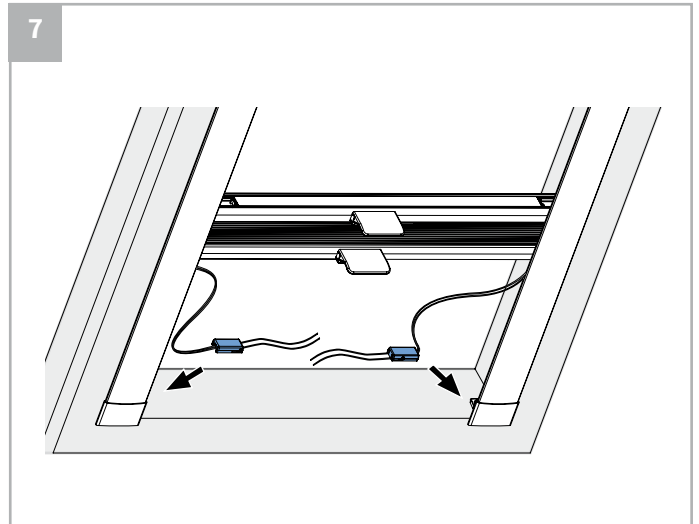
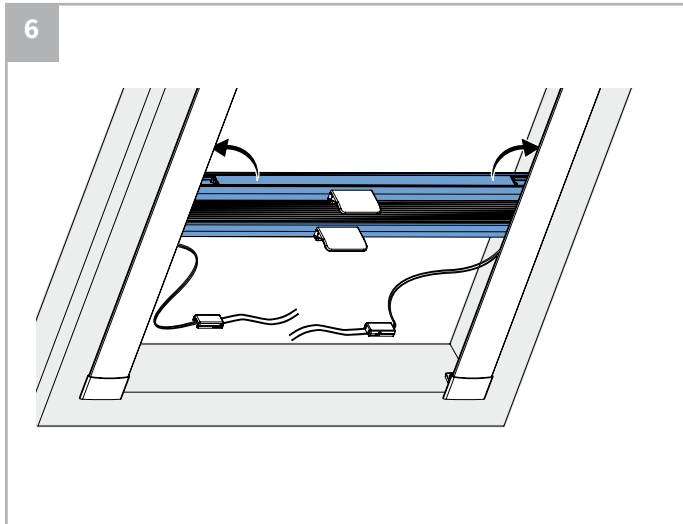

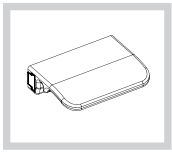

Handgriepbediening



Standaard

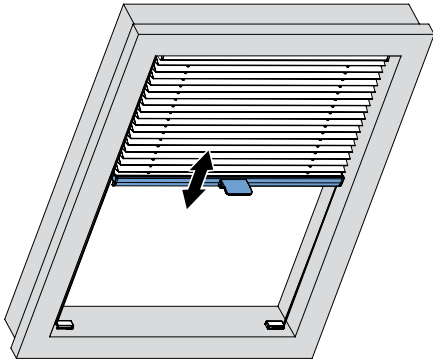

Top down - Bottom up

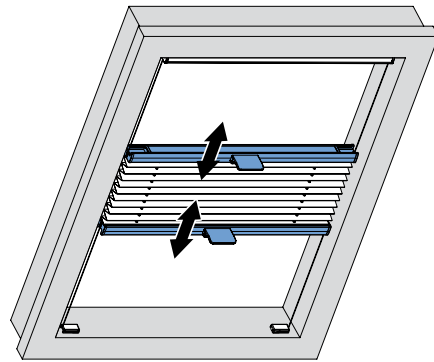

Dag/nacht

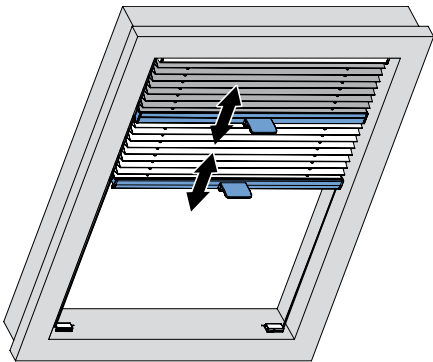

Met zijgeleidsprofiel (dakraam Velux, Fakro, Roto)

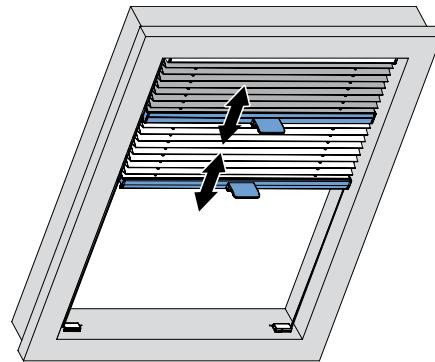

Optioneel
Bedieningsstang

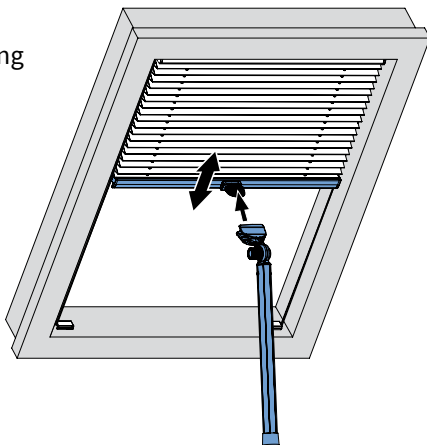

i Montage op draai/kiep- of dakraam m.b.v bevestigingsklemmen

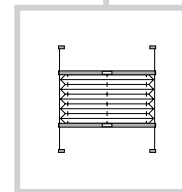
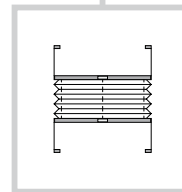
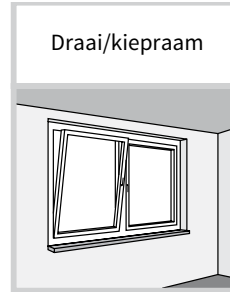
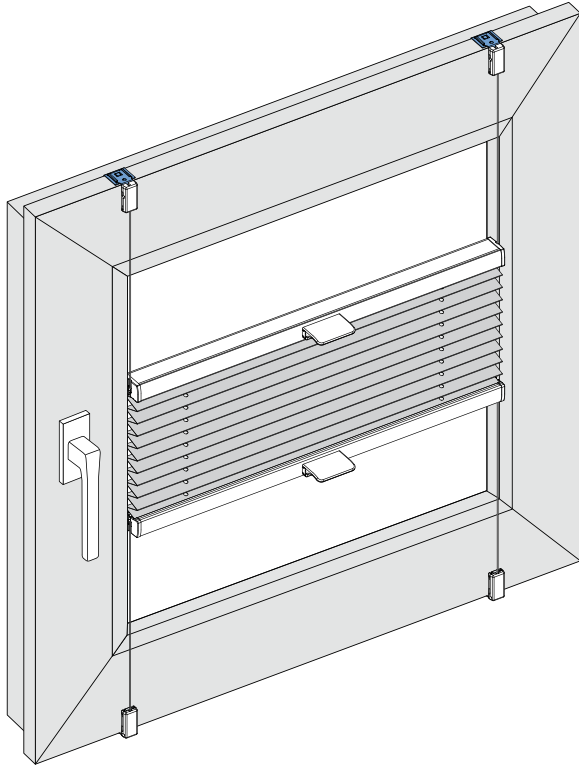

Bevestigingsklem

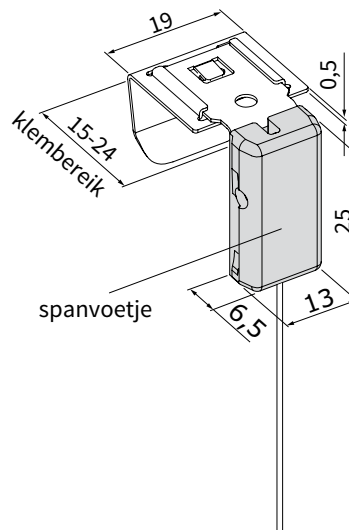
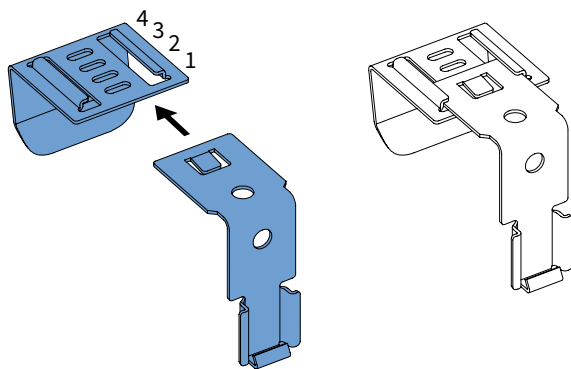

Montage

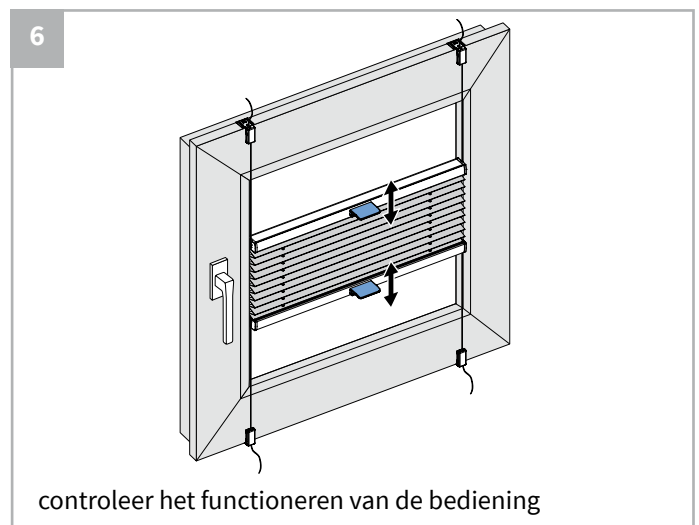
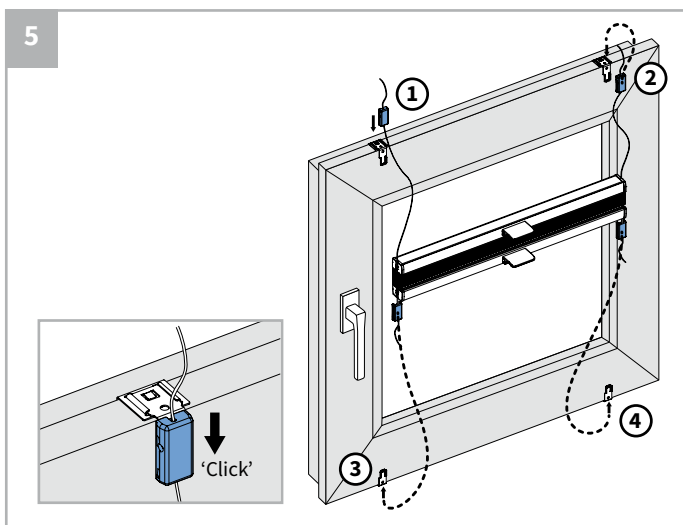
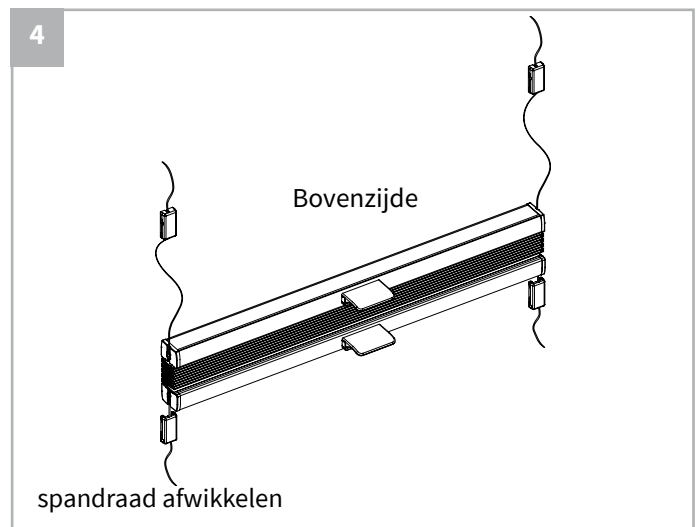
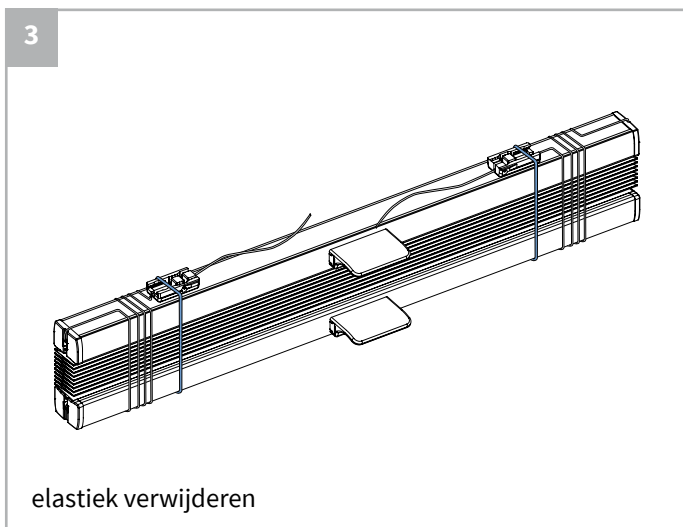
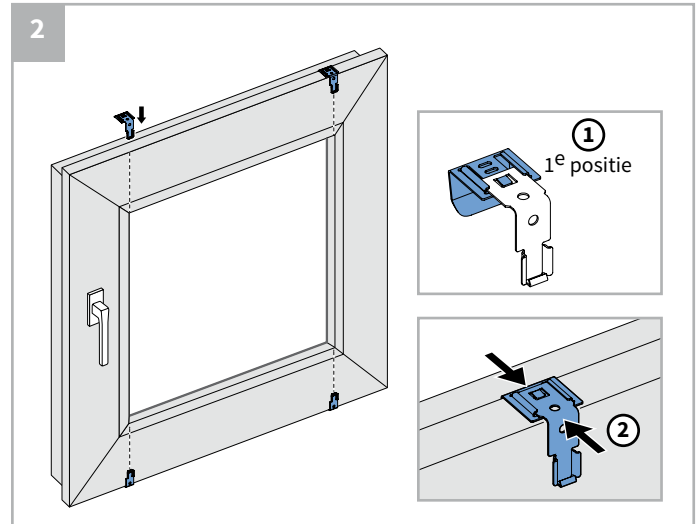
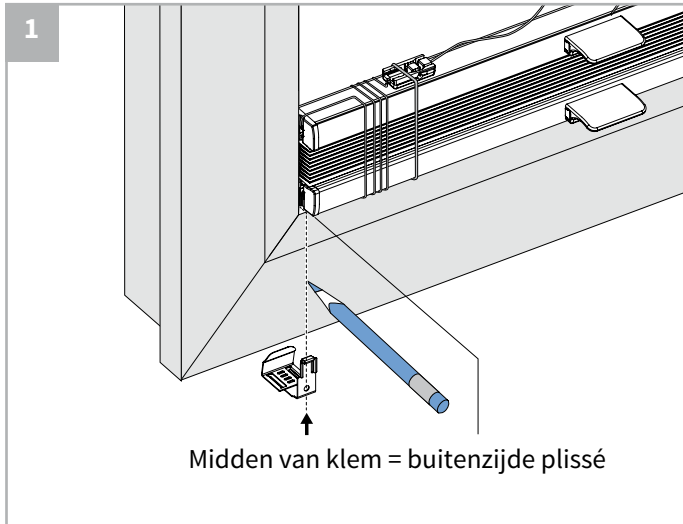

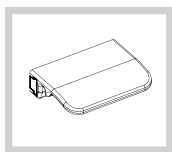

Handgripbediening



Top down - Bottom up

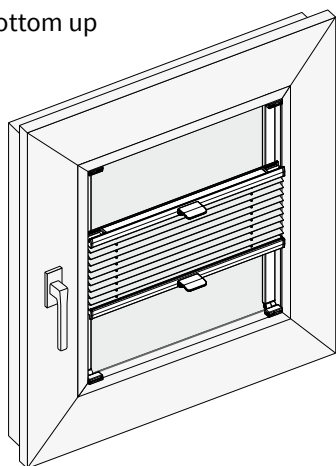

i Montage op draai/kiep- of dakraam m.b.v plakprofielen

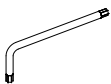
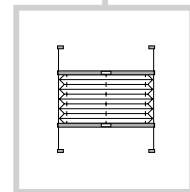
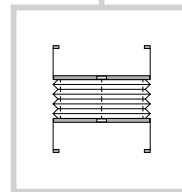
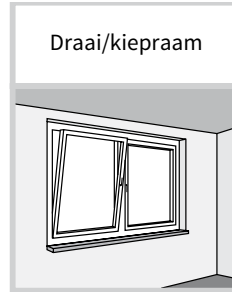
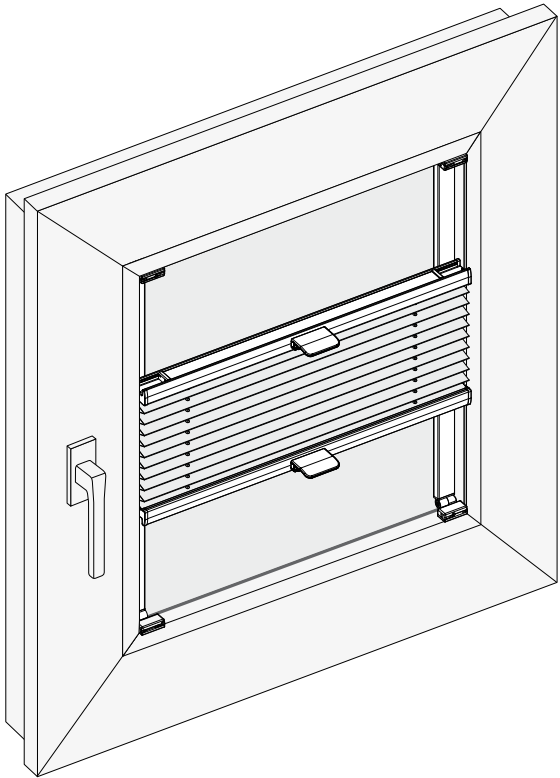

1x



1x

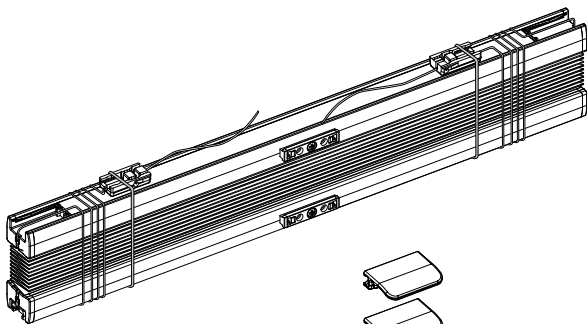

1x

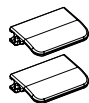

1x

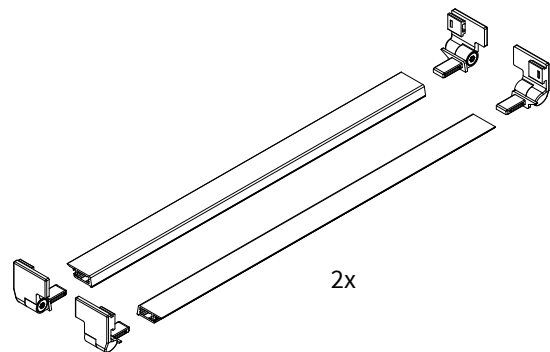

2x

4 x (2 x 1 / 2 x r)

Montage

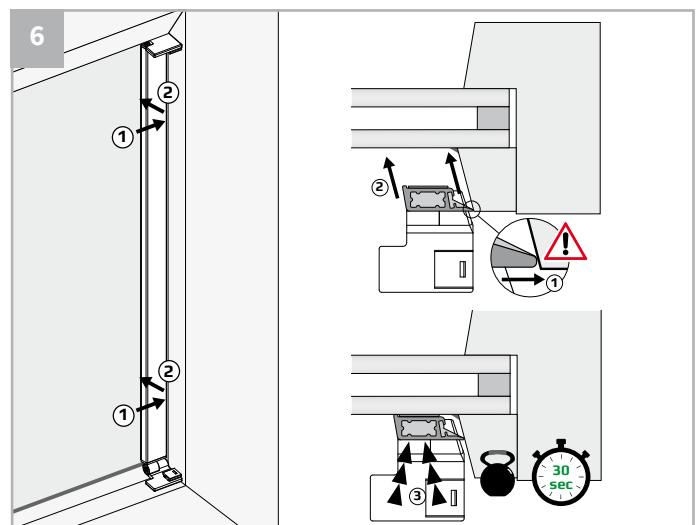
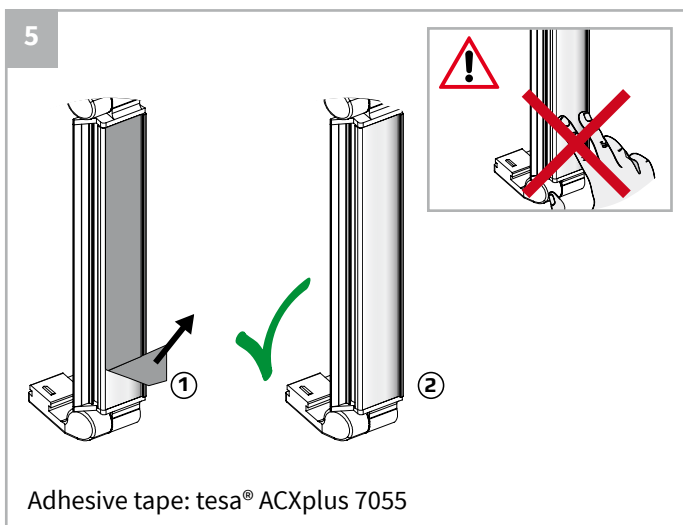
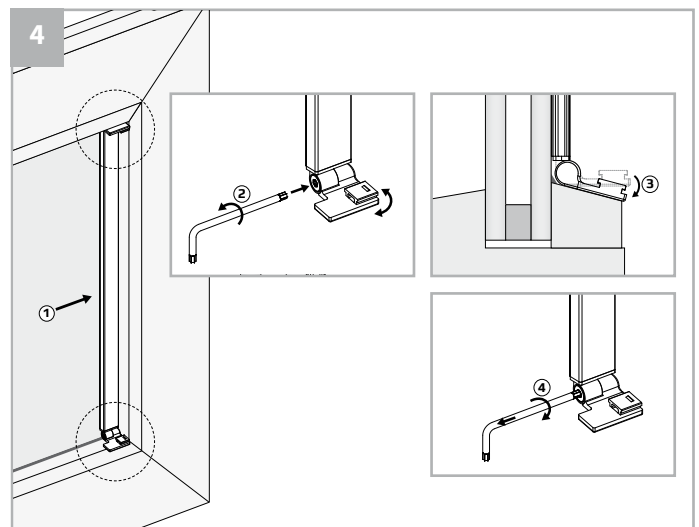
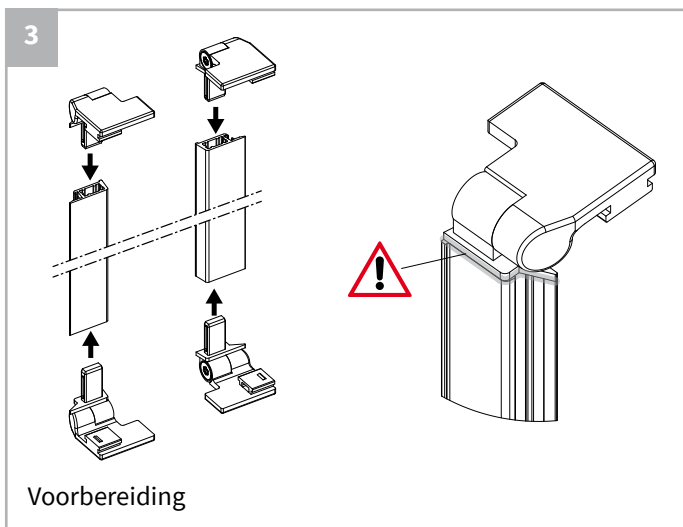
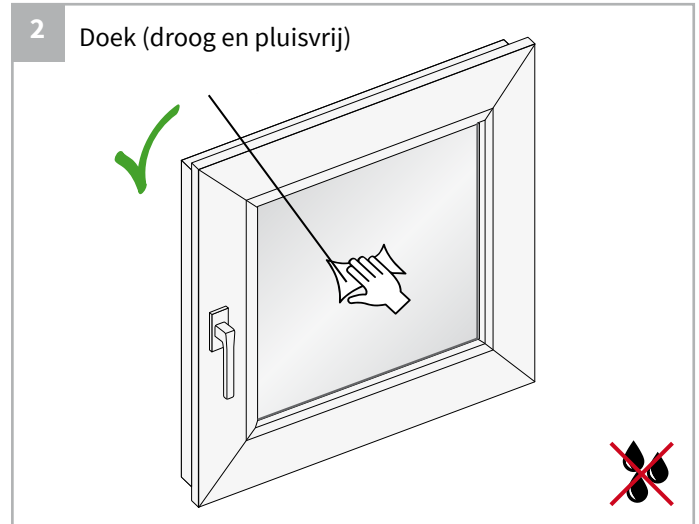
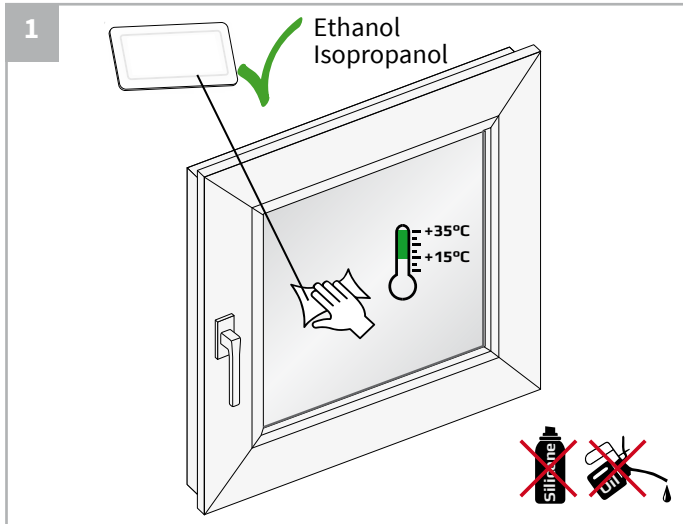

Montage

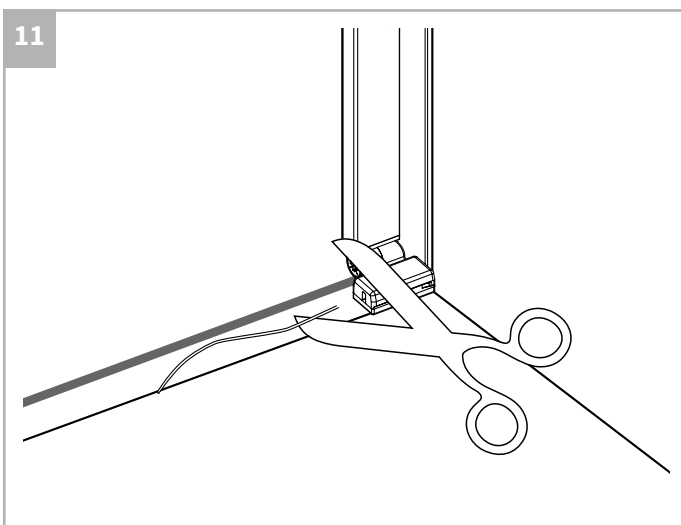
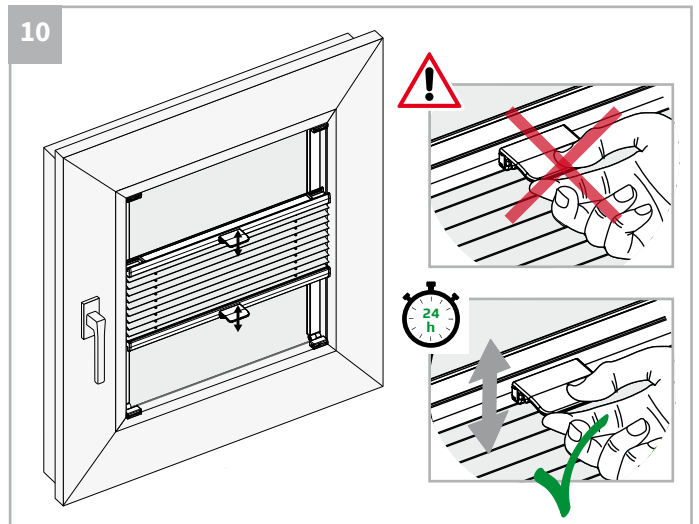
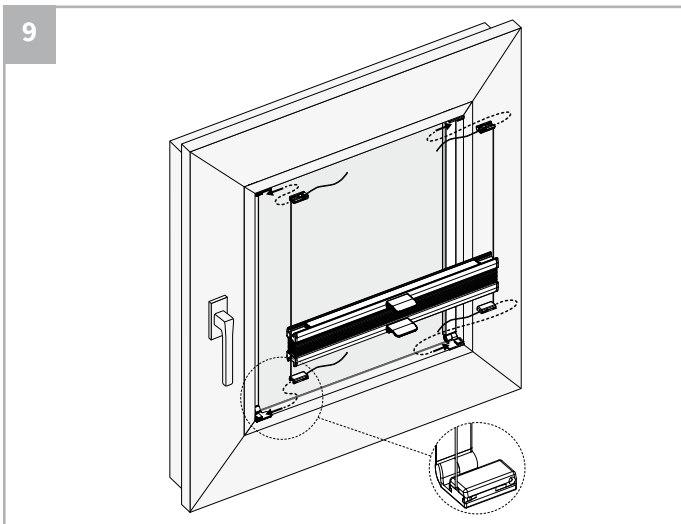
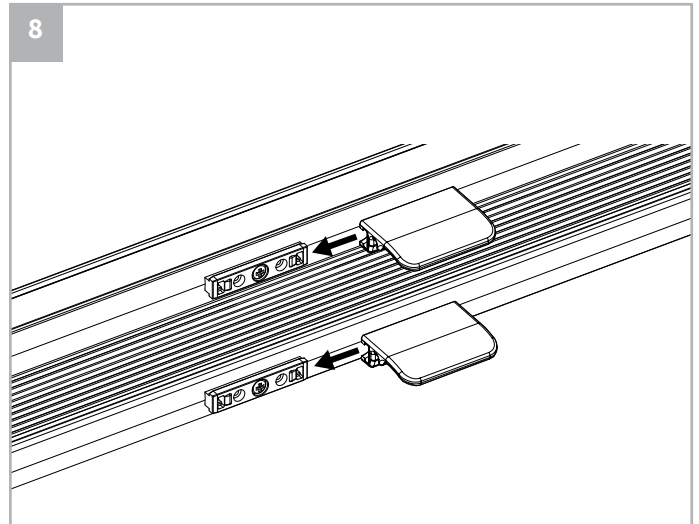
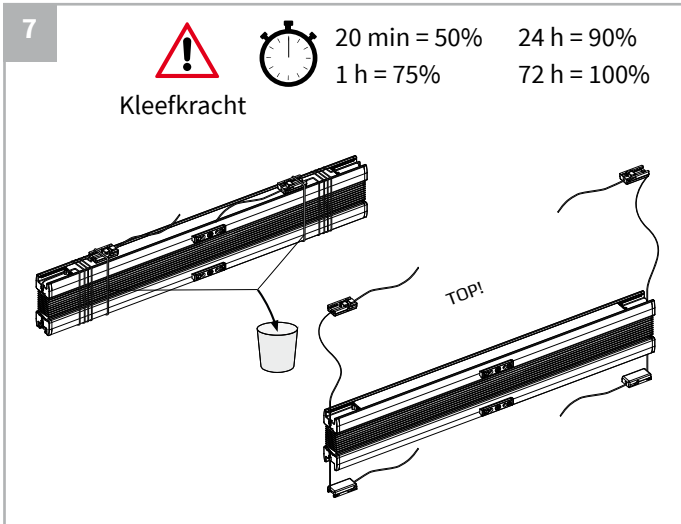

Demontage

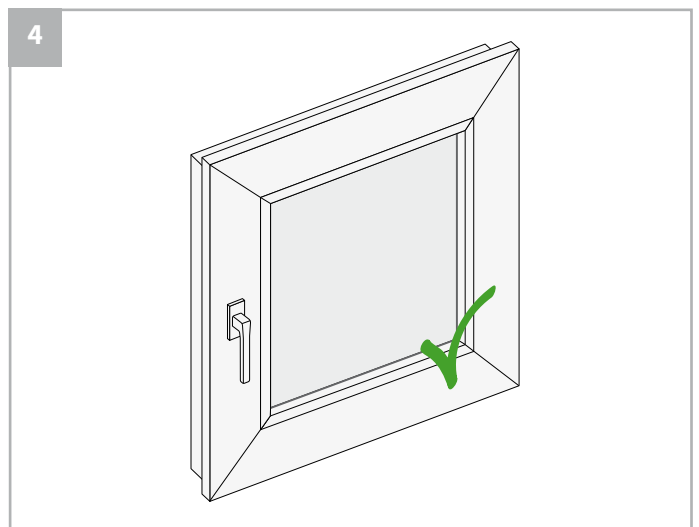
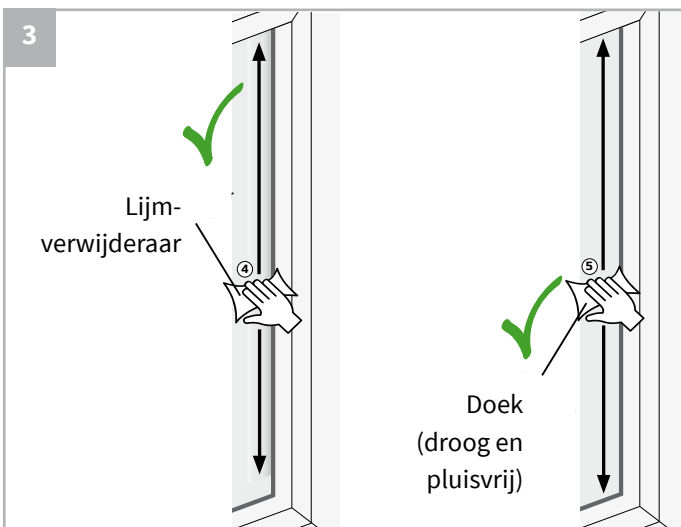
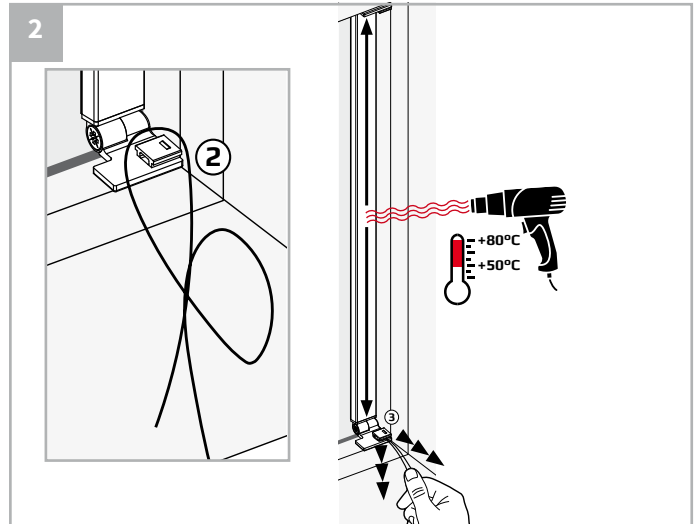
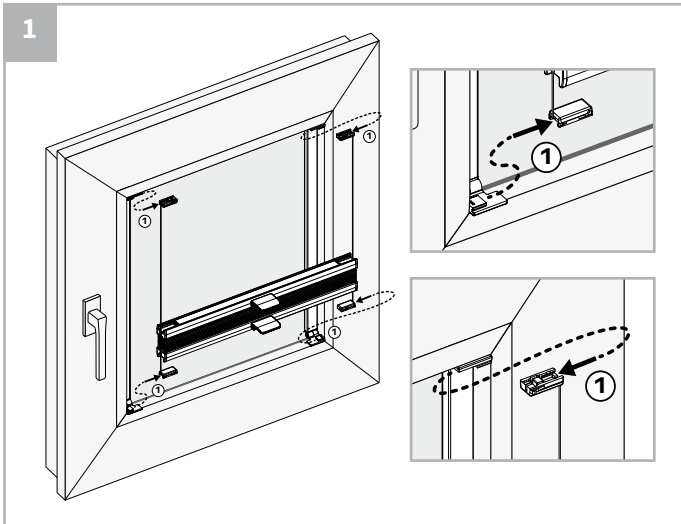

Montage plissé t.b.v. koepel of plafondraam

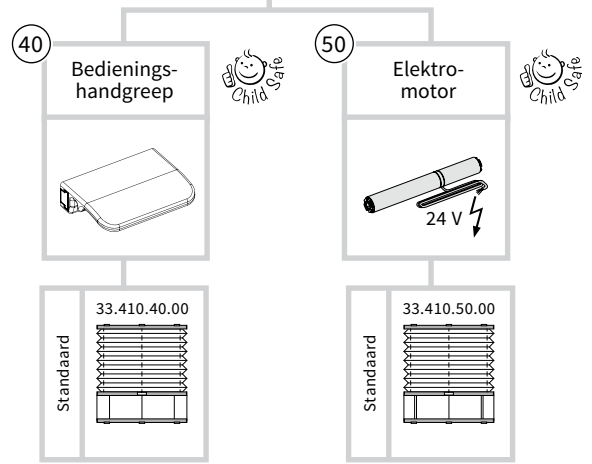
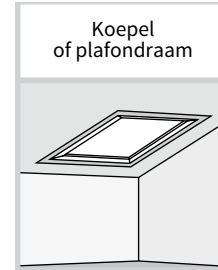
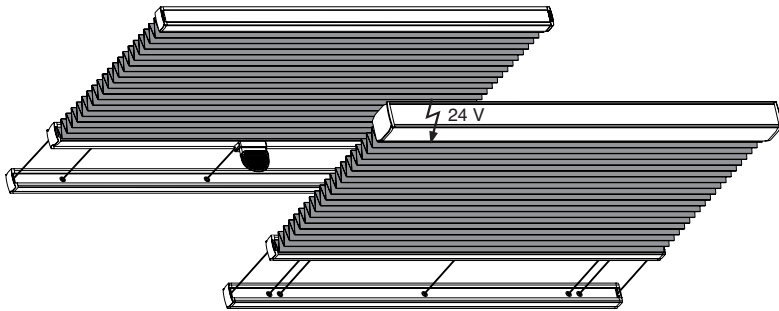

Standaard profiel 40
Clip

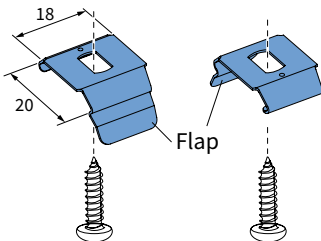

Motor/kettingprofiel 50
Clip

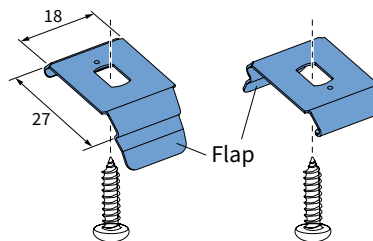

X = plissé breedte
Afmeting in mm

Per koord gebruikt u één
plafondclip.
Restant van de plafondclips
evenredig verdelen.

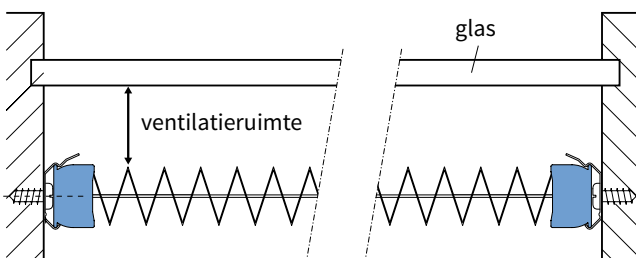
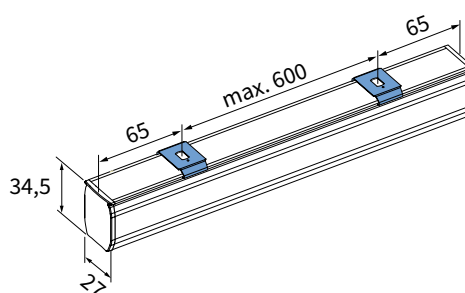
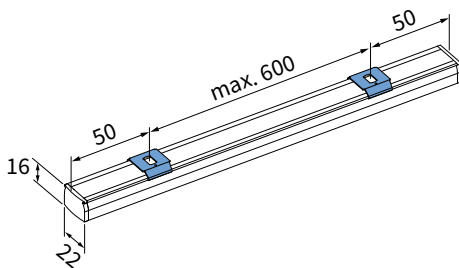

⚠ Let op!
Zorg voor voldoende ruimte voor ventilatie.

Montage

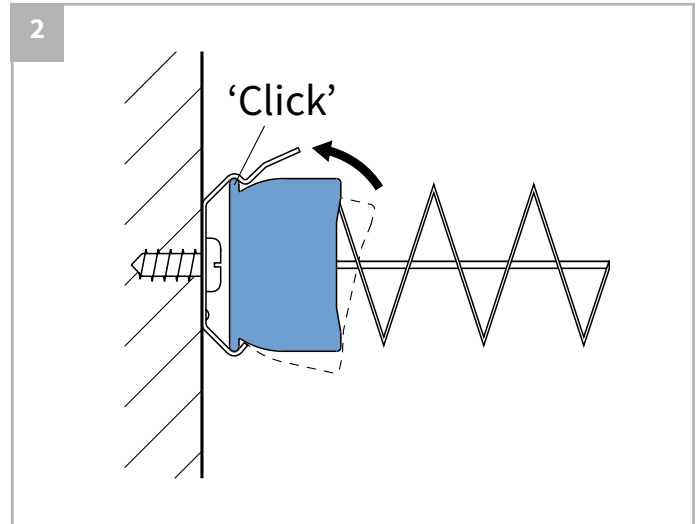
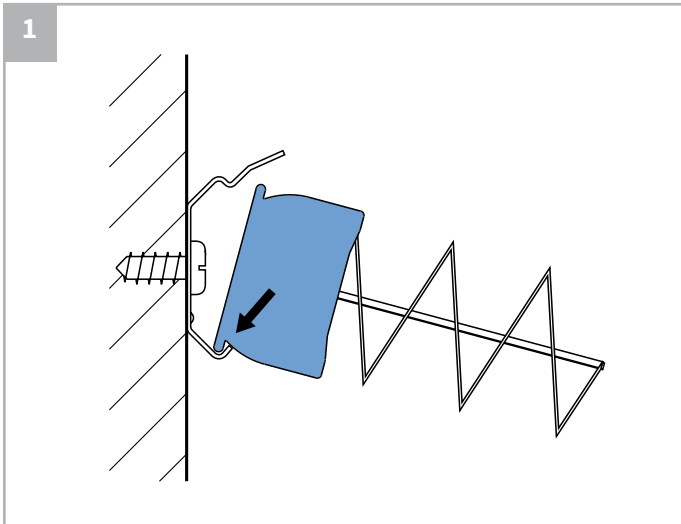

Demontage

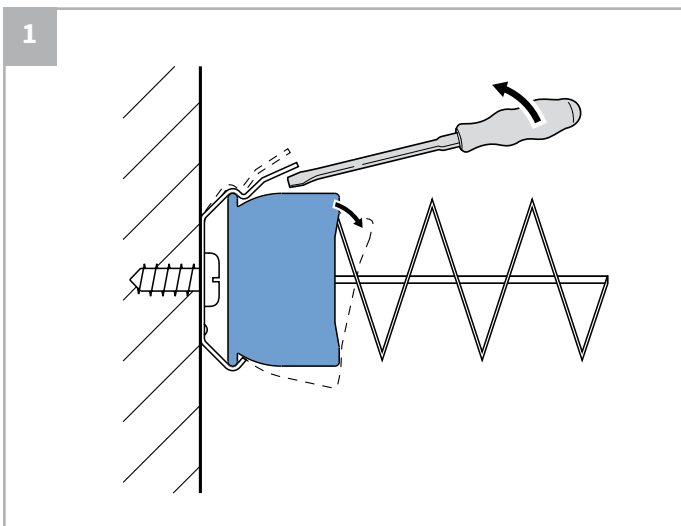

Afstellen spanning spankoorden

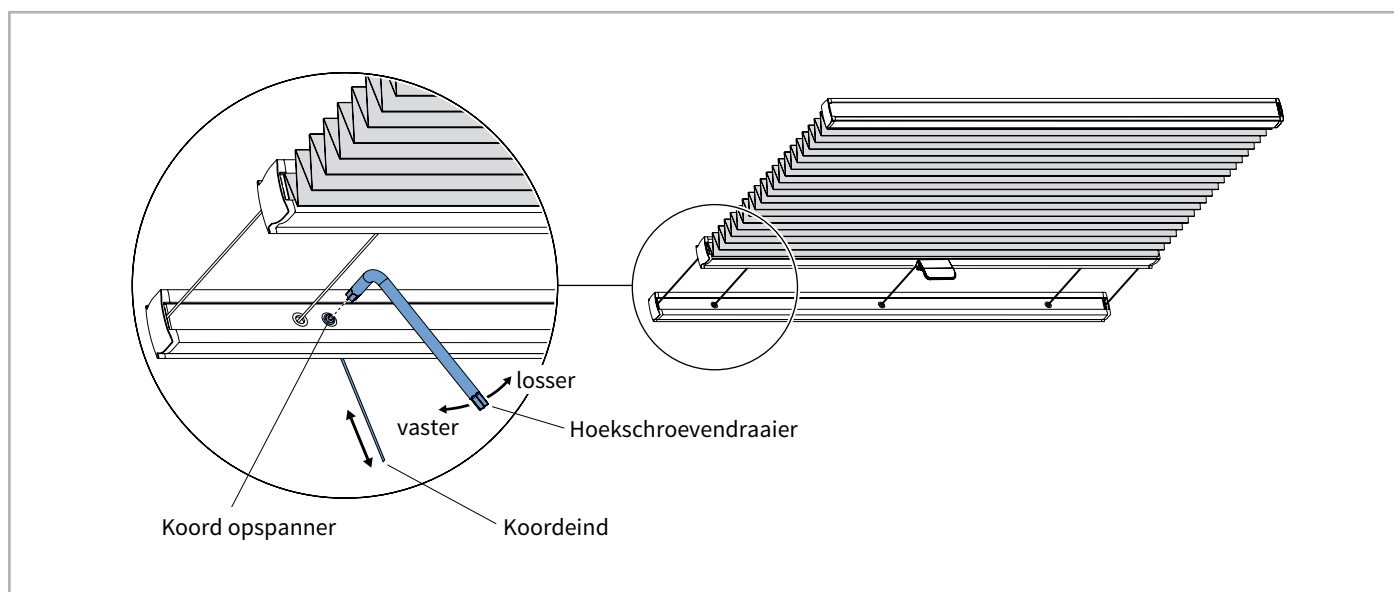

Het afstellen van de spankoorden gebeurt nà montage van de plissé.

Voor het afstellen volg onderstaande stappen:

1. Houd het koordeind met de hand of met een tang vast.
2. Draai de schroef een beetje los.
3. Breng de draad op de juiste spanning.
4. Draai de schroef vast.
5. Controleer of de plissé goed functioneert. Zo ja, draai de schroef stevig vast.

Herhaal dit voor alle spankoorden.



Let op! Breng alle spankoorden op dezelfde spanning!

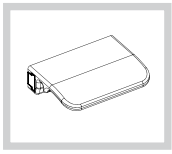

Handgreepbediening



Standaard
Met bedieningsstang

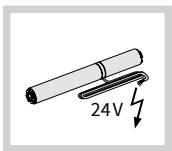
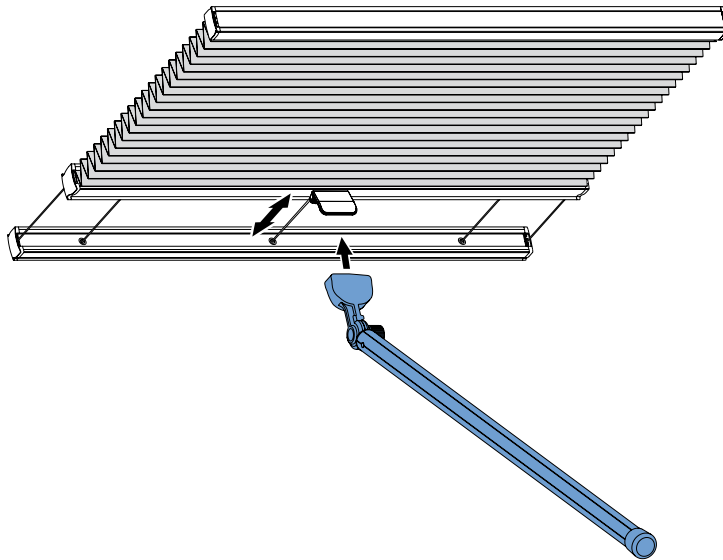

Elektrische bediening



Somfy 24V

Standaard

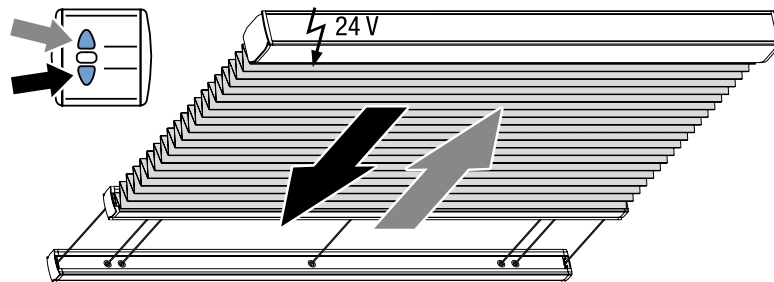

Montagehulp

Afstand tot glas voor ventilatie:

Transparante plissé stof	min. 3 mm
Verduisterende plissé stof	min. 5 mm
Honingraat plissé stof	min. 20 mm

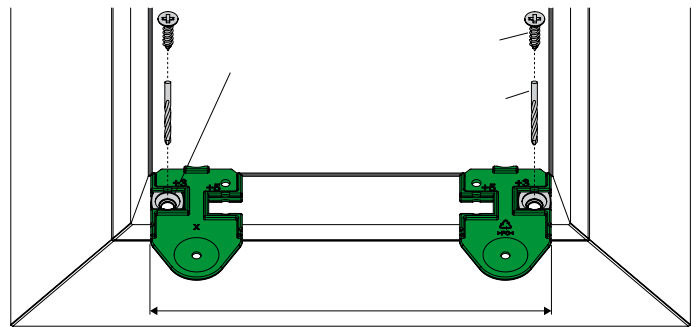
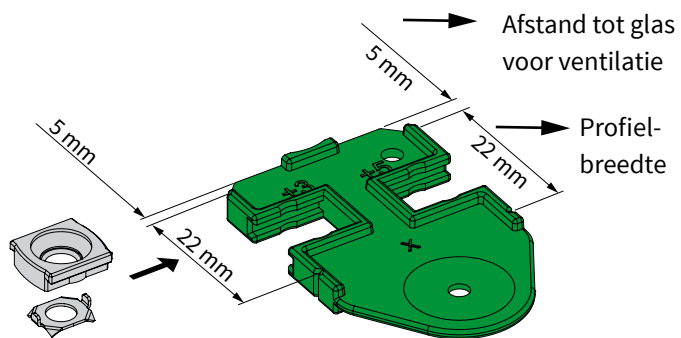

Montage

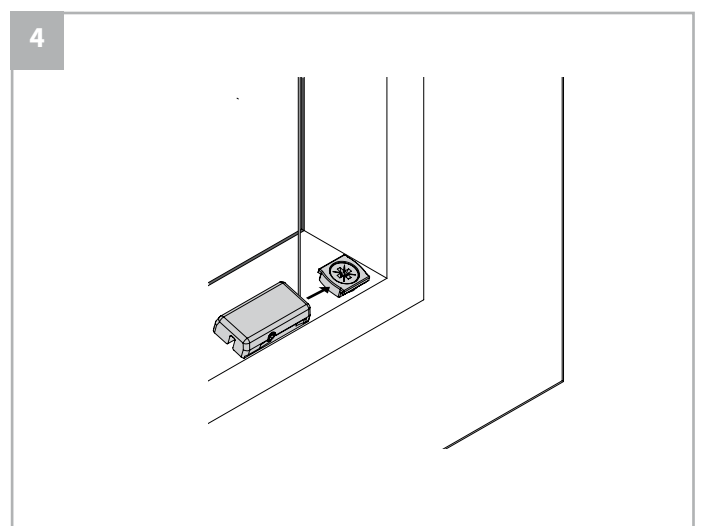
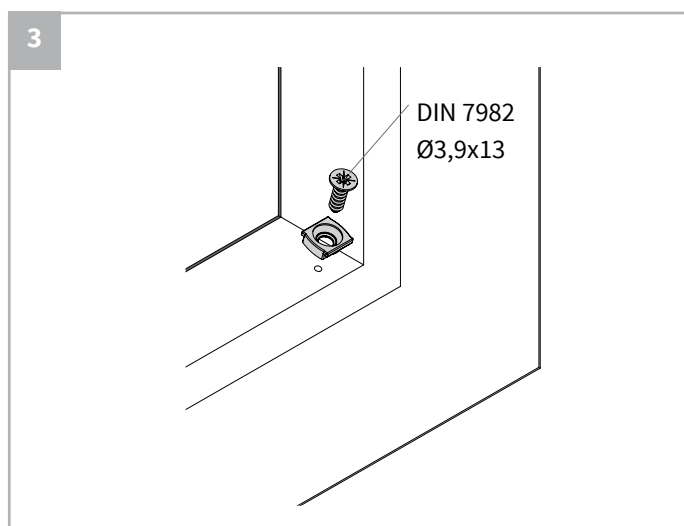
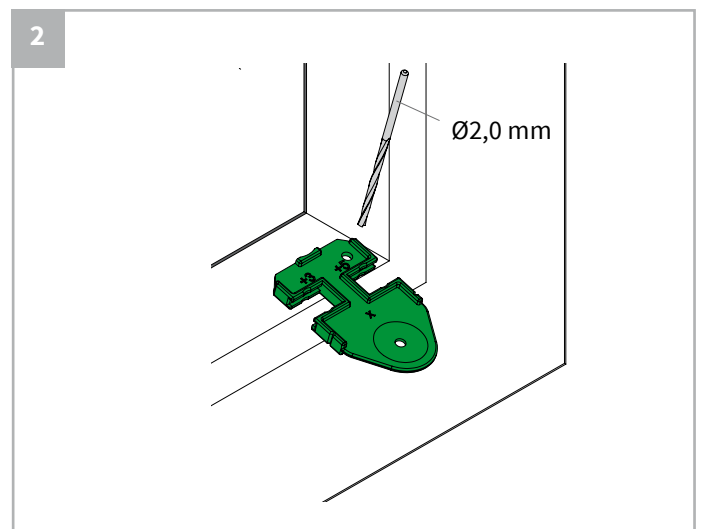
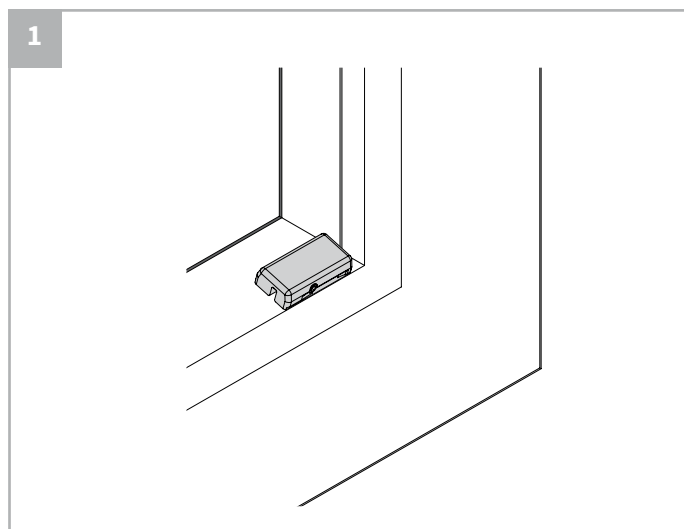

Montage zijgeleiding U-profiel met plakstrip

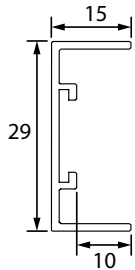

Zijgeleiding U-profiel breed voor honingraatplissé

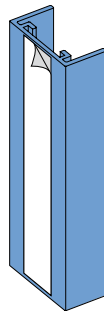
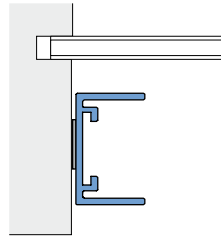

A 'in de dag' montage

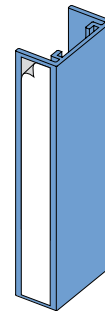
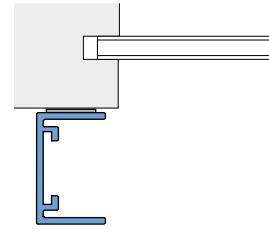

B 'op de dag' montage

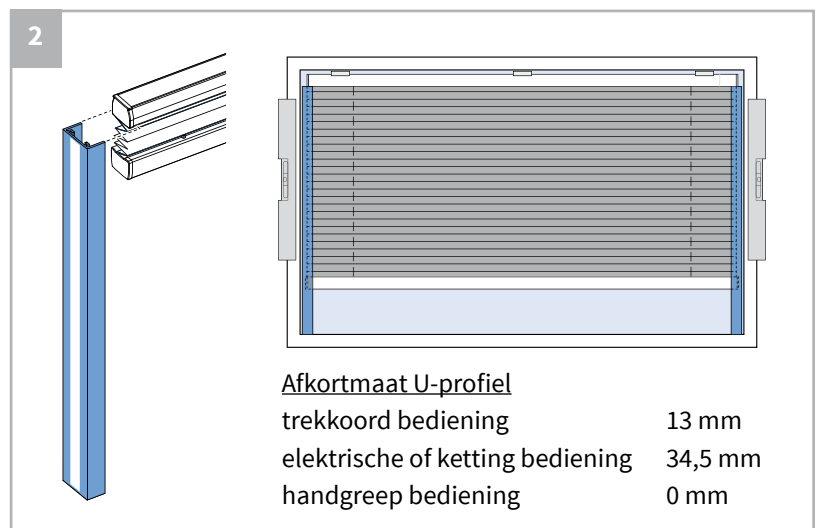
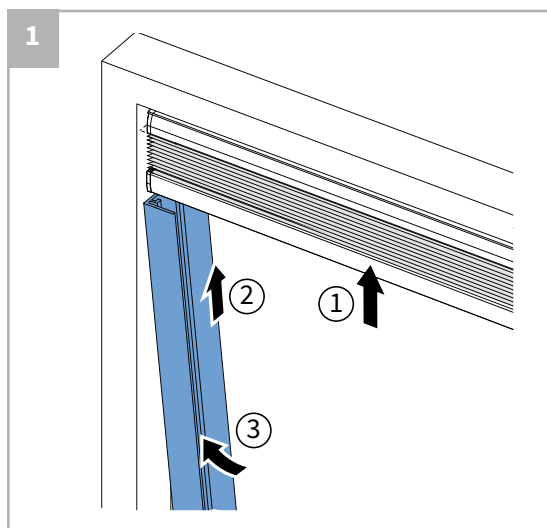

Montage zijgeleiding u-profiel met schroeven

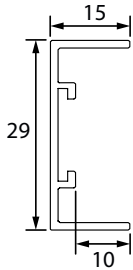

Let op:

Geleiders zijn niet voorgeboord.

Zijgeleiding u-profiel breed voor honingraatplissé

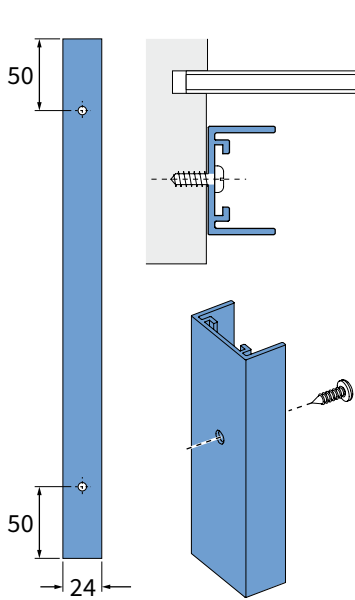

A 'in de dag' montage

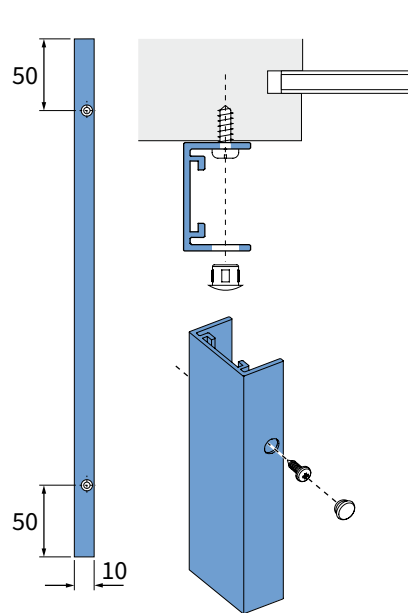

B 'op de dag' montage

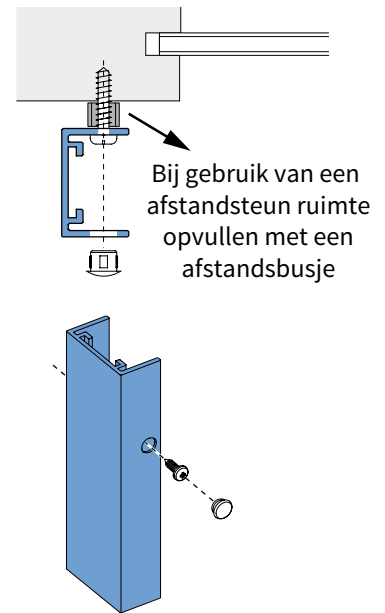

C 'op de dag' montage met afstandsteun

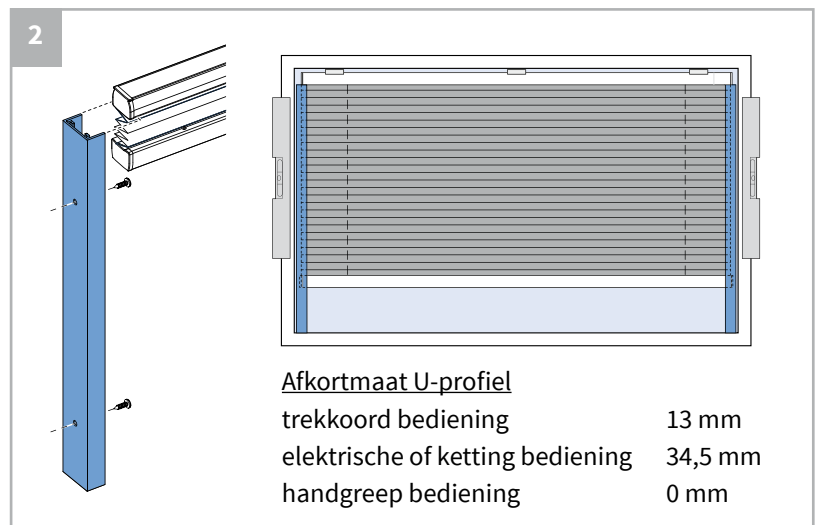
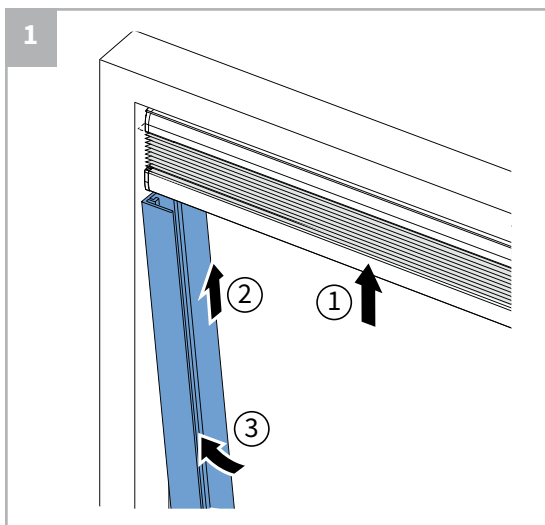

Kindveiligheid - Trekkoordbediening

WAARSCHUWING



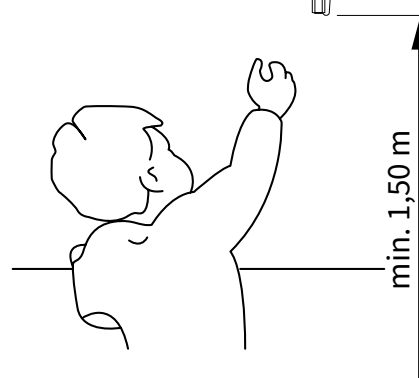
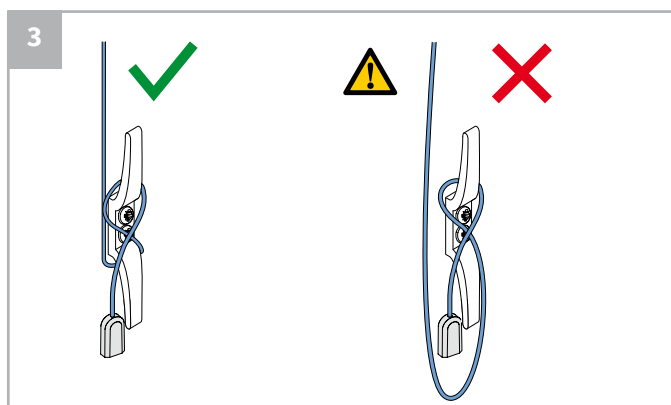
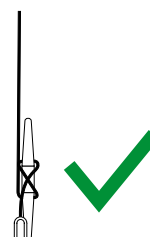
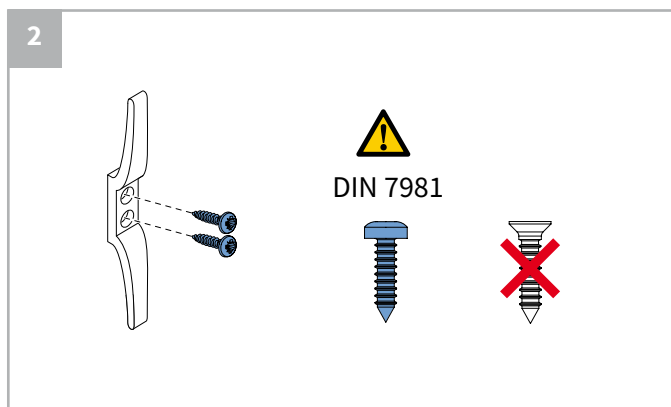
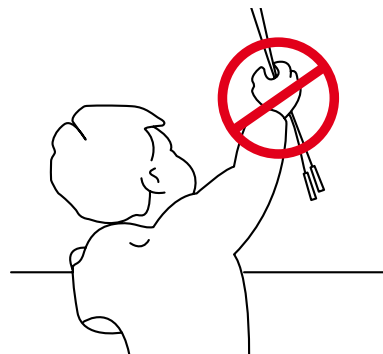
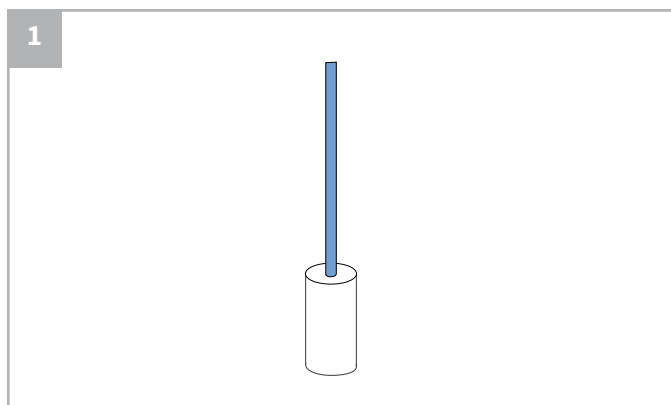

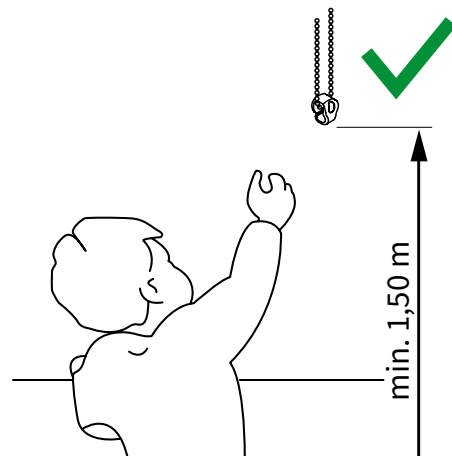
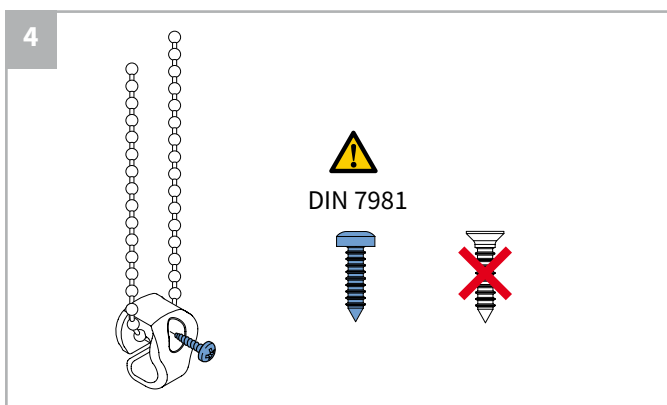
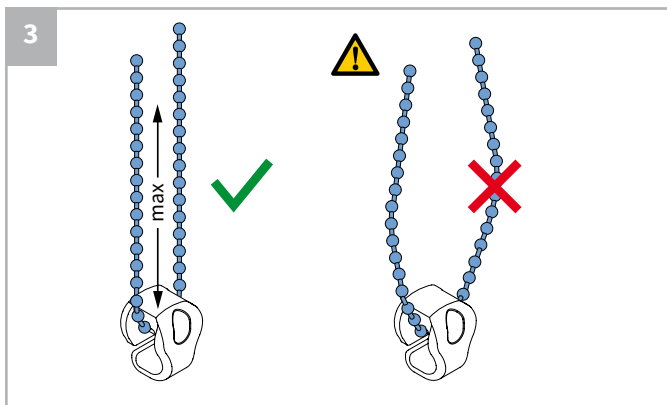
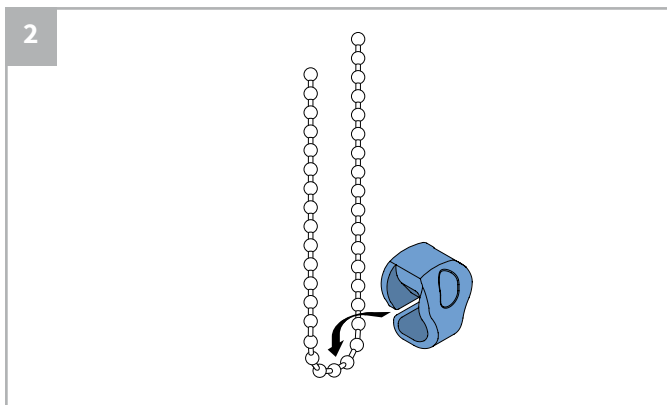
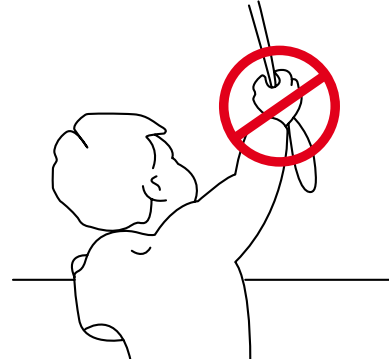
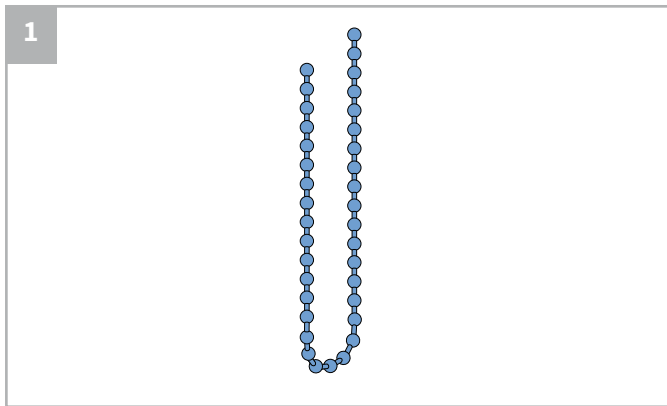

- Jonge kinderen kunnen gewurgd worden in de lus van trekkoorden, banden en koorden die binnenzonwering bedienen. Koorden kunnen ook rond de nek wikkelen.
- Houd koorden buiten het bereik van jonge kinderen, om wurging en verstremgeling te voorkomen.
- Houd meubels uit de buurt van binnenzonwering koorden.
- Knoop de koorden niet bij elkaar. Zorg ervoor dat de koorden niet kunnen draaien of een lus kunnen creëren.
- Installeer en gebruik de meegeleverde veiligheidsvoorzieningen volgens de installatie-instructies voor dit product om de mogelijkheid van een dergelijk ongeval te beperken.



Kindveiligheid - Kettingbediening

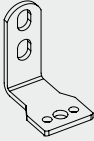

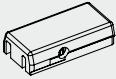
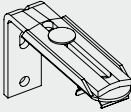
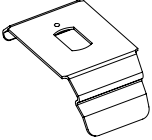
Bestelnummers clips/montagesteunen

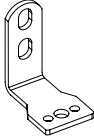
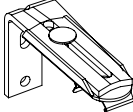
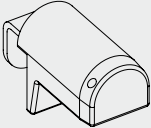
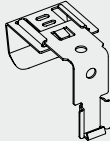
Standaard profiel 22 mm	(Plafond)Clip 20 mm ART-013210 wit ART-013211 TZ ART-031858 zwart 	Wandsteun + clip 20 mm ART-013216 wit ART-013217 TZ ART-031860 zwart 	Wandsteun standaard ART-013222 wit ART-013223 TZ ART-031862 zwart 	Wandsteun klein ART-013225 wit ART-013226 TZ ART-031863 zwart 	Spanvoetje ART-013469 grijs ART-013470 wit ART-032213 zwart 
	Afstandsteun 60-108 ART-013228 wit ART-013229 TZ 				
Profiel 27 mm	Plafondclip 27 mm ART-013213 wit ART-013214 TZ ART-031859 zwart 	Wandsteun + clip 27 mm ART-013219 wit ART-013220 TZ ART-031861 zwart 	Wandsteun standaard ART-013222 wit ART-013223 TZ ART-031862 zwart 		
	Afstandsteun 60-108 ART-013231 wit ART-013232 TZ ART-031864 zwart 				
Montage 'op het raam'		Beugel draai/kiepraam ART-013234 wit 	Bevestigingsklem ART-013481 TZ 	'Schoen' i.c.m. ART-013469 grijs ART-013470 wit ART-032213 zwart 